CITADEL

1960

ALLEN COUNTY PUBLIC LIBRARY
3 1833 07503 5805

GC
974.702
B51BT,
1960

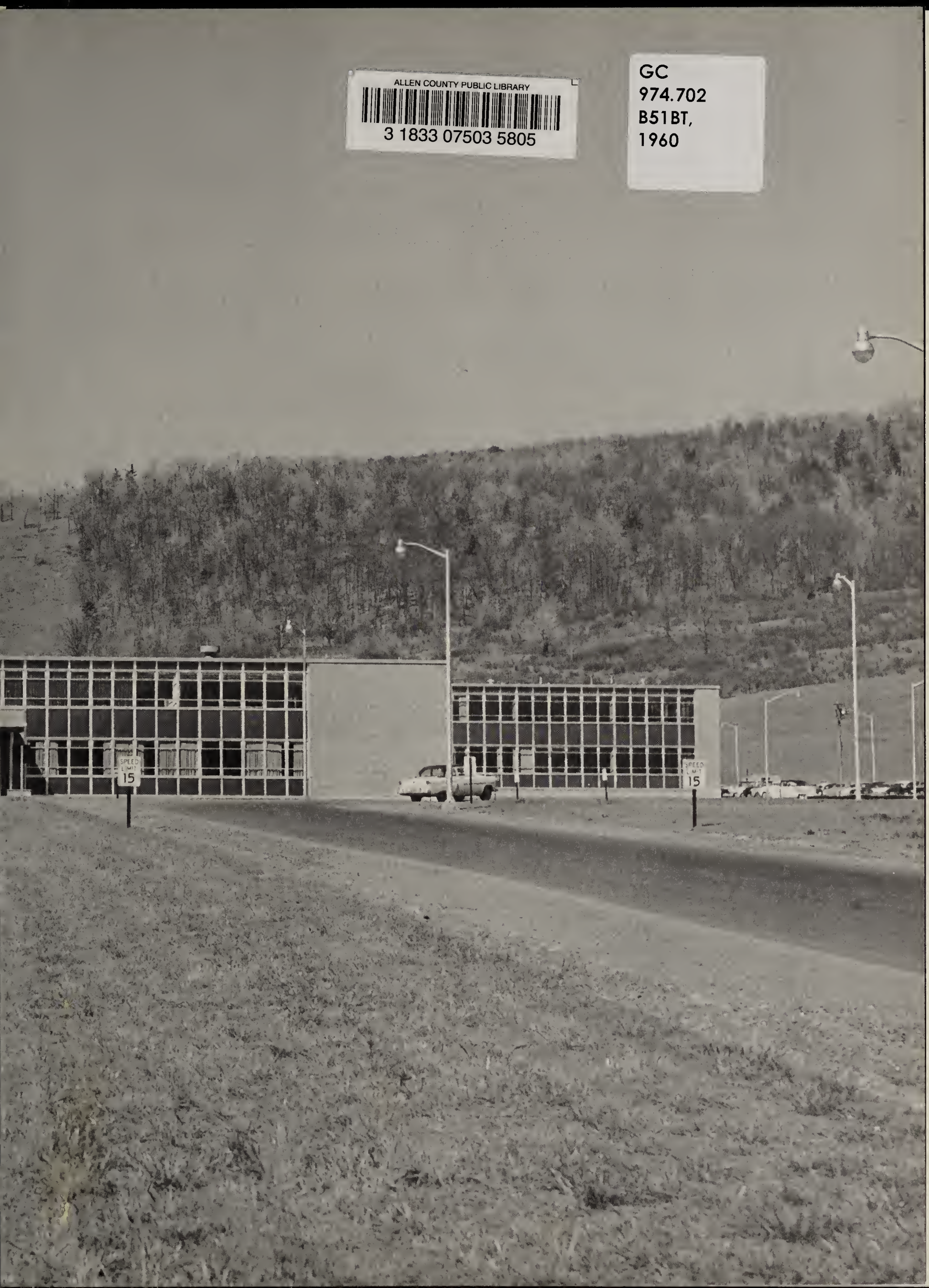

Binghamton, N. Y.

BROOME TECHNICAL COMMUNITY COLLEGE

1960

We Dedicate~

In recent years, Brome Tech has become synonomous with progress. A new campus, better facilities and an enlarged faculty are but a few examples of this progress. This year, in recognition of the latest significant aspect of our progress, we dedicate the 1960 yearbook to the first graduates of the Engineering Physics curriculum.

Being a pilot group, they have been the object of much experimentation, speculation and perhaps disappointment; the same is true of almost any new idea. But we believe that the first trial has proved fruitful both to students and instructors. The experience gained through this venture will enable the Engineering Physics department to gear future academic programs more closely to student needs and thereby to ease their transition from a two-year to a four-year college.

Congratulations, then to these select seniors. We hope their stay at Broome Tech has been happy and profitable and that it will benefit them as they strive toward success in other schools, industry, and the world at large.

The Citadel Staff

THE EDITORS

Editorial — Fred Mokrohisky
Sports — Gary Pritchard
Advertising — Chuck Nezelek
Art — Fran Ash
Photography Coordinator —
Joann Lorenzini
Photographers —
Dave Beagel
Vince Yannett

ADVISORS

Mrs. Gregg
Mr. Curran
Mr. Cann

RODGER PAGE
Editor-in-chief

FIRST ROW: Carol Smith, Susan Agan, Connie Rapp, Vi Hammerbeck, Joann Lorenzini, Eunice Mott. *SECOND ROW:* Mr. Curran, Rodger Page, Nancy Rogers, Sandy Beckwith, Judy Vandervoort, Gloria Burrell, Barbara Joy, Anne Lisi, Mrs. Gregg. *THIRD ROW:* Chuck Nezelek, John Van Alstyne, Carl Strauss, Jim Blance, Gary Prichard, Jack Hawxhurst, Pat Conners *FOURTH ROW:* Marvin France, Skip Williams, Dick Ellong, Fran Ash, Don Gresko, Sid Carpenter, Jerry Bohonicky Missing: Darrell Emery, Kevin Hartman, David Mott, Ernie Pilotti, Fred Mokrohisky, Vince Yannett, Carol Bilski, Mary Brecka, Bob Brick, Carolyn Hunt, Pat Werven, George Stone, John Taub.

Dr. Thomas H. Hamilton
President

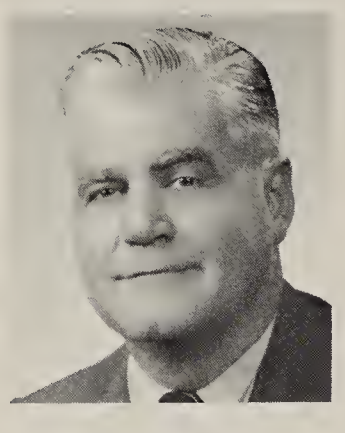

Dr. Lawrence L. Jarvie
Executive Dean

Marvin A. Rapp
Assoc. Executive Dean

County Board of Supervisors

John Bleisnick
Donald J. Stickles
Harry D. Prew
Joseph W. Esworthy
Willard E. Pierce, Jr.
Earle D. Ridley
William D. Bennett
Samuel J. Cucci
Lynn T. West
John E. Ash
Maurice J. Duffy
Hugh B. McDavit
Douglas W. Seaman
Clarence Walter
Thomas W. Woodruff
Donald G. Walls
Walter S. Randall
Clarence D. Herrick
Edwin M. Jones
Robert M. Ford
Frank W. Beam
Raymond H. Gehm
Charles J. Twining
Henry M. Baldwin
James N. Johnson
Carlton R. Bird
Harold B. Christian
Leland L. Jones
Thomas Patton, Sr.

State University of New York

Board of Trustees

STANDING: J. B. Buckler, R. E. Kelly, Dr. L. Eckler, F. C. Eggleston, *SEATED:* P. F. Titchener, D. R. Wales, Miss L. Stanford, Dr. J. T. Ivory, Absent: B. H. Chernin.

College Committee

C. R. Bird
H. D. Prew
H. B. McDavitt

C. C. Tyrrell
President

This year with the graduation of its first class in the curriculum in Engineering Physics, Broome Tech takes one more step toward serving all of the people of the community. As the pressure of increasing numbers of young people desiring a college education grows, it is important that the College provide a program to meet a wide variety of interests and needs. This it plans to do. Its ability to meet these needs adequately depends upon its being provided with the buildings, equipment, and staff necessary to do the job. By increasing the scope of its program while striving for and insisting upon excellence in its quality, the College will fulfill its obligation to the people it serves as a true Community College. This first class in Engineering Physics is an outstanding example of this growth of the program and of numbers.

Miss Dorothy Turner
Secretary to the President

James E. McVean
Dean

Mrs. Martha Merwin
Secretary

Harvey N. Roehl
Associate Dean and Registrar

Dr. Frank M. Chambers
Dean of Students

Mrs. Betty Marcek
Secretary

Miss Barbara Beckwith
Secretary

Library

Joan L. Foley
Librarian

James D. Baker
Assistant Librarian

Athletic Department

Richard E. Baldwin
Director of Athletics
and Public Relations

Rene Valentine
Physical Ed &
Coaching

Personnel Services

Neva M. Ash
College Nurse
Teacher

Chas. C. Greene
Coordinator of Student Activities &
Director of Music

Michael J. Reynolds
Admissions Counselor

Francis P. Casella
Coordinator of the
Evening & Extension
Division

Wynette A. Gregg
Coordinator of
Audio-Visual Aids

Business Technology

A. J. Kalbaugh
Department Head

SEATED: Miss Pollock, Miss Dvorak, Miss Katusak.
STANDING: Mr. Cann, Mr. Newton, Mr. Tedick, Mr. Holloway, Mr. Lehman.

Chemical Technology

John Kushner
Department Head

SEATED: Mr. H. Greene, Mr. Canale, Mr. Fergus
STANDING: Mr. Grace, Mr. Beagle, Mr. Orinik.

Dental Hygiene

SEATED: Miss Yost, Miss Stitzer, Miss Bowling. *STANDING:* Dr. Wm. Ackerman, Dr. Robert Clark, Dr. Robert Brooks, Dr. Frank Fiaschetti, Dr. Lawrence Kerr, Dr. Leonard Zeldow.

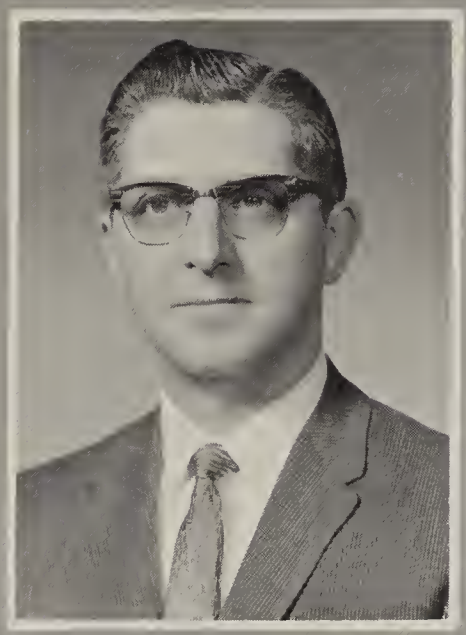

Dr. Fiaschetti
Acting Department Head

Electrical Technology

SEATED: Mr. Hamm, Mr. Dervay, Mr. Pratt *STANDING:* Mr. Heis, Mr. Emmons, Mr. Harrison, Mr. Beers, Mr. Leo. Missing — Mr. Reid, Mr. Wright.

Lawrence Sitterlee
Department Head.

Engineering Physics

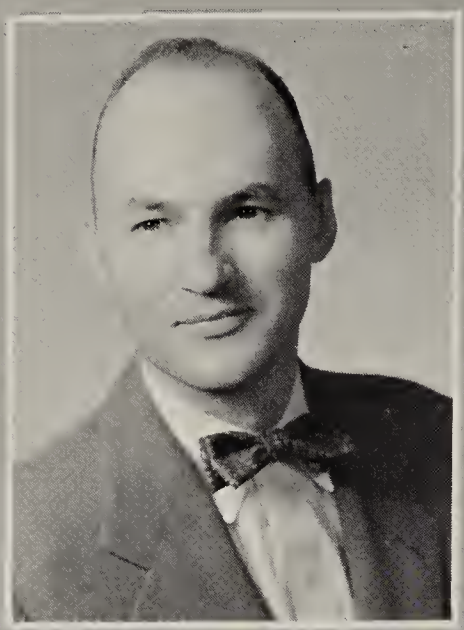

Irvin Simser
Department Head

Mr. Palmer, Mr. Dates, Mr. Rollo, Dr. Ketcham.

General Education

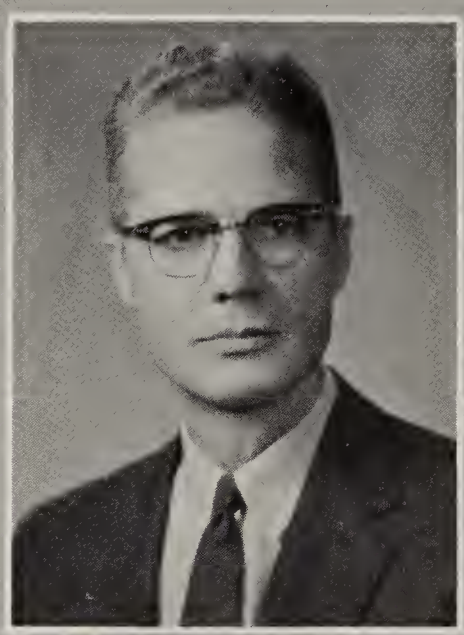

Lloyd Hartman
Department Head

Mr. Curran, Dr. Beaver, Mrs. Craig, Mr. Elliott, Mr. Greenwood.

Construction and Mechanical Technology

SEATED: Mr. Durst, Mr. Steele, Mr. Wood, Mr. Ellis. *STANDING:* Mr. Lawn, Mr. Hoyt, Mr. Kapral, Mr. Sutton, Mr. Everett, Mr. Dougherty, Mr. Milensky, Mr. Rittenhouse. Missing — Mr. Forbes.

Fred Sanders
Department Head

Medical Office Assistants

SEATED: Mrs. Buran, Miss Giordano *STANDING:* Mr. Sterling, Mr. Chauncey, Dr. Burnett.

John Clark
Acting Department Head

Mrs. Friedman
Senior Library Clerk

Mrs. Newman
Receptionist and
Switchboard Operator

Departmental Office Staff *FIRST ROW:* Mrs. Wood, Miss Jones, Mrs. Wilcox, Mrs. Cushman *SECOND ROW:* Miss Kabanek, Miss Gillette.

Financial Secretary and Office Staff

Tracy R. Cone

Mrs. McDermott, Mrs. Medovich, Miss Lucas.

Machine Accounting Office
Mrs. Barbara Lasky

Extension Division Office
Mrs. Ruth Graves

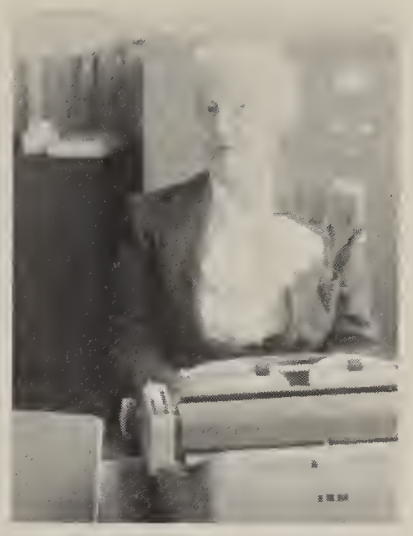

The Broome Tech Cafeteria Staff
left to right — Hazel Stevens, Daisy Shear, Ann Merin, Louise Conklin (Manager), Josephine Borbluchak, Eleanor Carnese, Thelma Titus.

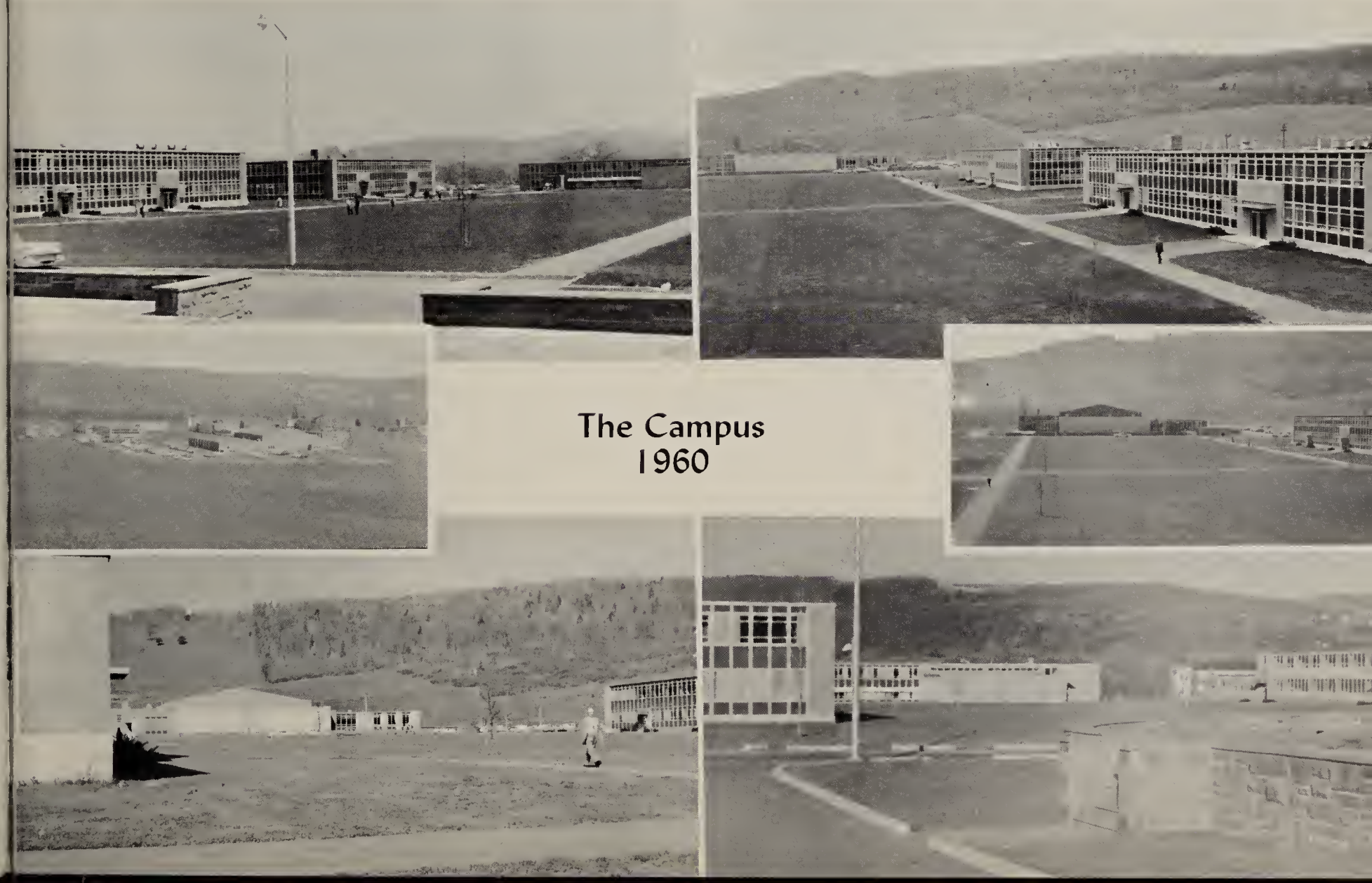

The Campus
1960

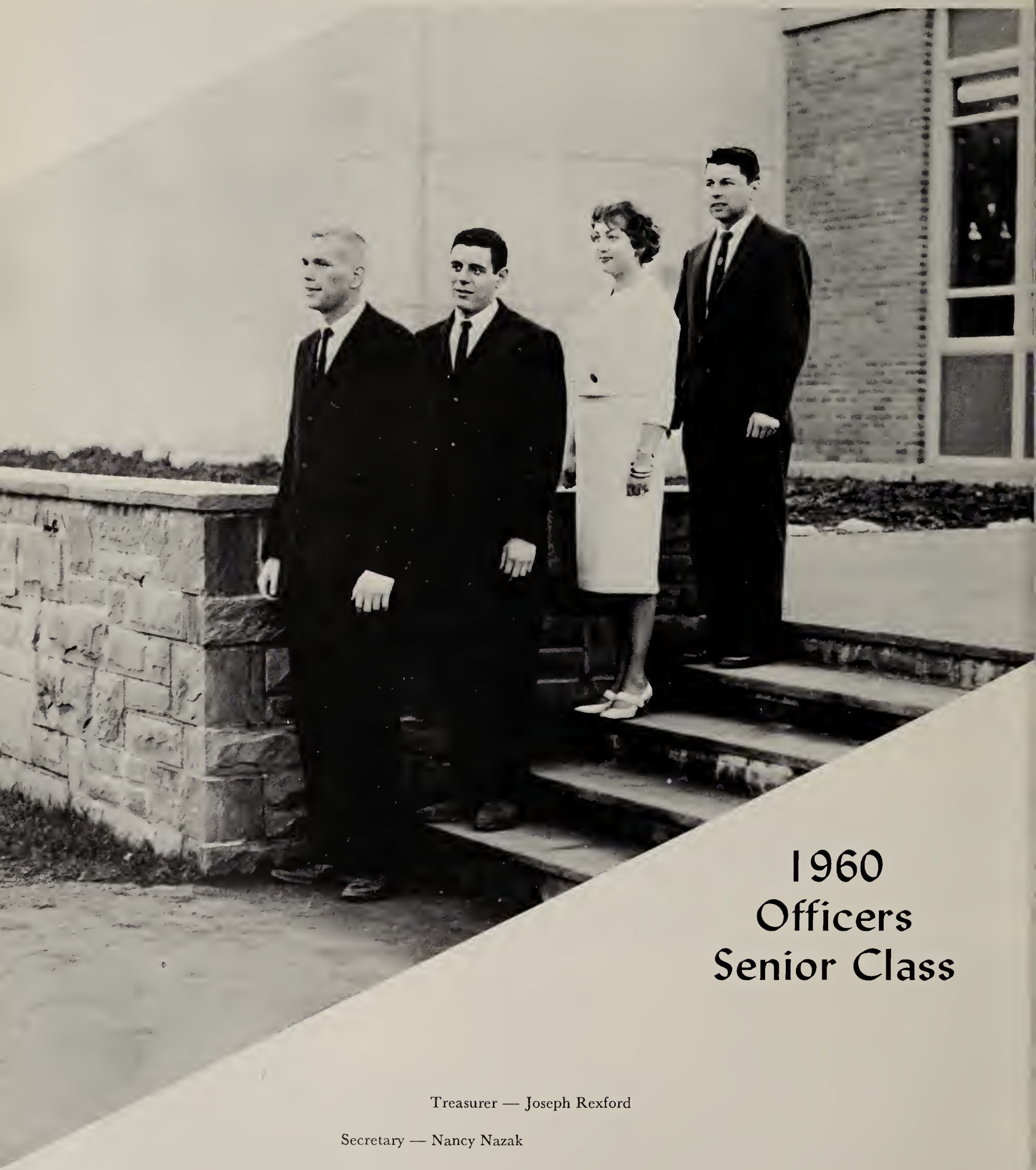

1960 Officers Senior Class

Treasurer — Joseph Rexford

Secretary — Nancy Nazak

President — Alfred Dilascia

Vice President — Robert Garbade

ROBERT D. ACKER
38 Kneeland Avenue
Binghamton, New York
Student Council Repres. 2; Business Club 1,2; Intra. Basketball 1,2; Soccer 2.

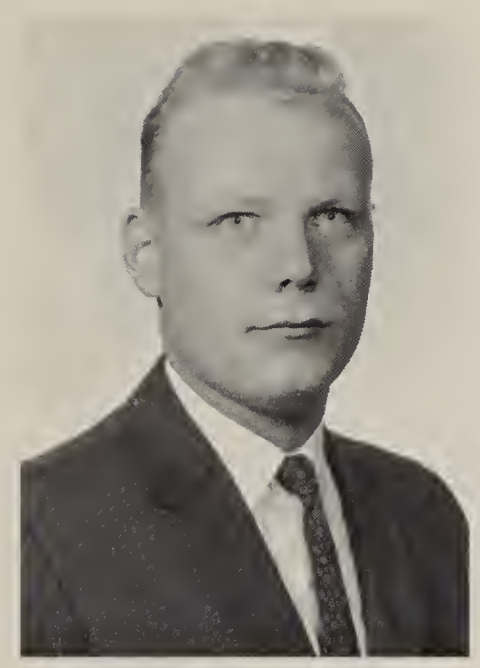

ROBERT E. ADAMS
1001 Imperialwood Drive
Vestal, New York
Business Club 1,2.

Business Technology

JAY E. ALLEN
334 West Water Street
Painted Post, New York
Business Club 1.

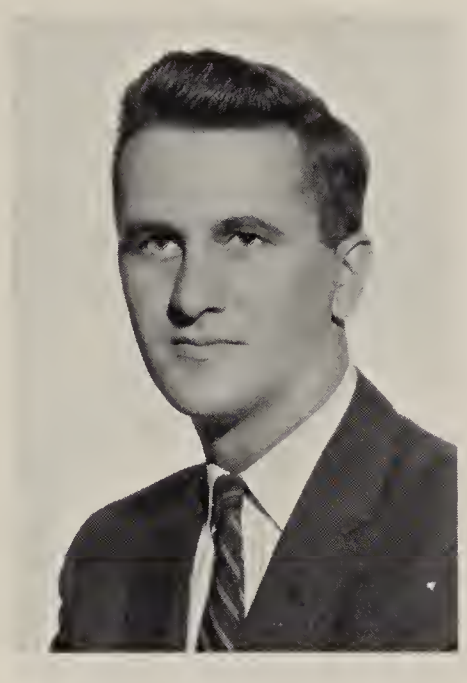

PAUL S. ALLEN
60 Kneeland Avenue
Binghamton, New York
College Choir 1; Business Club 1,2.

GEORGE M. ANDREJKO
227 Oak Street
Binghamton, New York
Student Council Repres. 1; Business Club 1,2; Vice-President 2; Intra. Basketball 1; Intra. Softball 1; Intra. Golf 2.

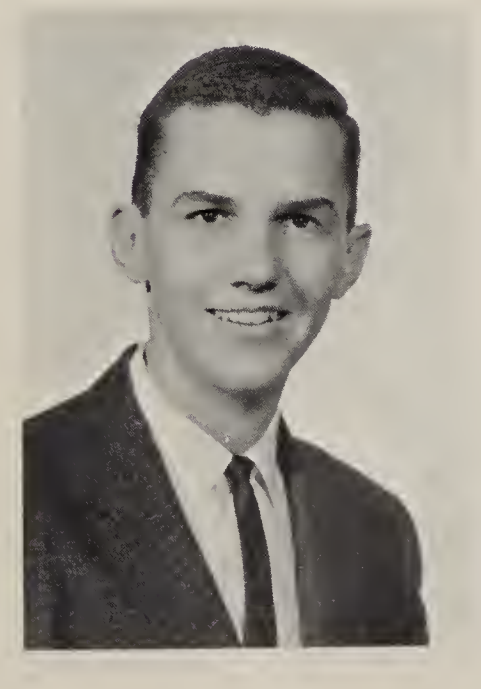

FRANCIS ASH
45 Pine Street
Binghamton, New York
Social Committee 2; Tech Talk 1,2; Art Editor 2; Business Club 1,2; Newman Club 1.

PATRICIA A. BOARDMAN
60 Liberty Street
Spencer, New York
Business Club 1,2.

MARY JANE BREED
102 Chase Avenue
Hallstead, Pennsylvania
College Choir 1,2; A'Cappella Choir 2; Business Club 1,2; Girls' Friday 1,2.

JAMES D. BROOKER
1109 River Road
Chenango Bridge, New York
Business Club.

SIDNEY C. CARPENTER
248 Hopper Road
Syracuse 7, New York
College Choir 1; Tech Tonemasters 1; Dance Band 1; Business Club 1,2.

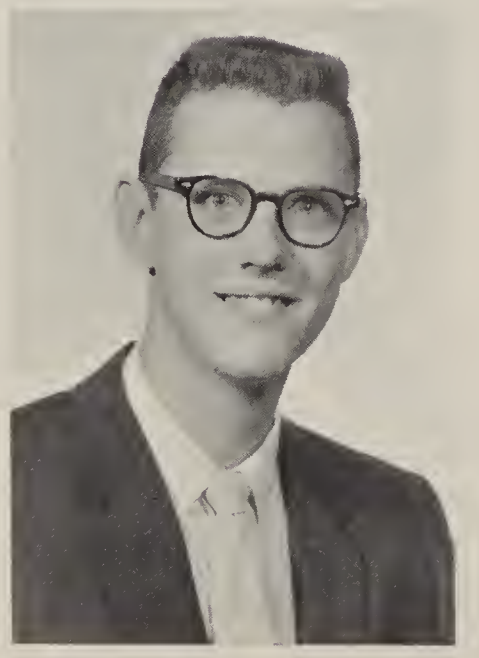

WILLIAM F. CARR
83 Chapin Street
Binghamton, New York
Business Club 1,2; Intra. Basketball.

GEORGE M. CARROLL
Whitney Point, New York
Business Club 1.

STEPHEN R. CORNICK
123 Oak Street
Binghamton, New York
Business Club 1,2; Dance Club 1.

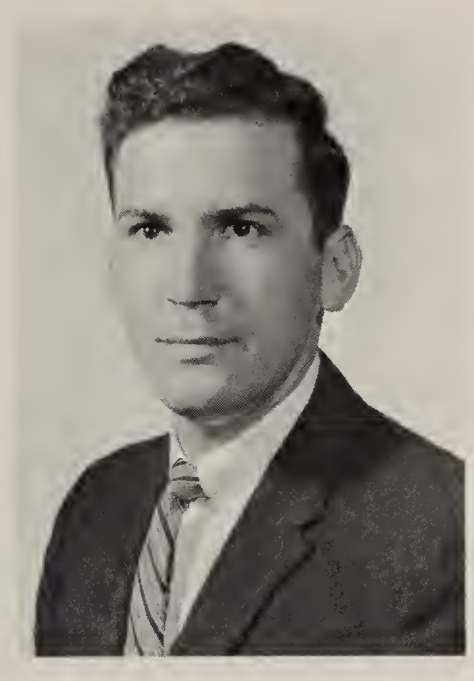

JOHN P. CURTIN, JR.
93 Walnut Street
Binghamton, New York
Business Club 1; Intra. Basketball 1.

LUCILLE D. DANOSKI
36 Howard Avenue
Binghamton, New York
Tech Talk 1,2; Business Manager 2; College Choir 1,2; Business Club; Girls' Friday 1,2; Freshman Repres. 1; Newman Club 1,2; Corresponding Sec. 2.

MARILYN A. DUNN
711 Chenango Street
Binghamton, New York
Social Committee 1,2; Tech Talk 1,2; College Choir 1,2; Girls' Double Trio 2; Dance Band 1,2; A Cappella Choir 2; Business Club 1,2; Girls' Friday 1,2; Dance Club 1; Ass. Instructor 1; Delegate to CISGA 1; Corresponding Sec. 1.

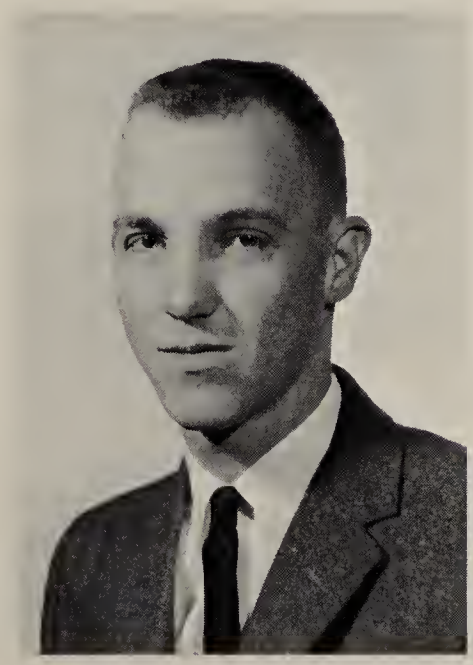

ALAN P. EDDY
R.D. #1 Cafferty Hill Rd.
Endicott, New York
Business Club 1,2.

CHARLENE ELDRED
9 Mitchell Avenue
Binghamton, New York
Social Committee 1,2; Tech Talk 1; Business Club 1,2; Girls' Friday 1,2; Dance Club 1.

CAROL A. EVANS
1546 Front Street
Binghamton, New York
Citadel 1; Business Club 1,2; Girls' Friday 1,2.

ROBERT M. FORD
Mt. Prospect
Binghamton, New York
Business Club 1,2; Varsity Golf 1,2; Intra. Touch Football 1; Intra. Golf 1,2.

ROGER J. GAFFNEY
48 Kneeland Avenue
Binghamton, New York
College Choir 1; Business Club 1,2; Varsity Baseball 1,2.

EDWARD L. GEHL
3643 Hoover Avenue
Endwell, New York
Business Club 1,2; Intra. Basketball 1.

MARILYN G. GOODHART
33 Meadowbrook Lane
Vestal, New York
College Choir 1,2; Business Club 2; Girls' Friday 2; Girls' Double Trio 2.

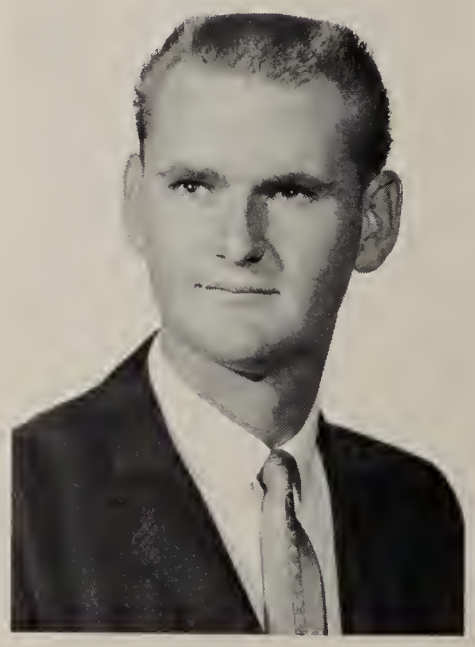

ROBERT P. HALABURKA
7 Judson Avenue
Binghamton, New York
Business Club 1,2; Varsity Basketball Manager 1,2; Varsity Golf 1,2; Intra. Basketball 1,2; Intra. Touch Football 1; Soccer 2.

ROBERT O. HALL
9 Narwood Street
Johnson City, New York
Business Club 1,2; Intra. Softball 1.

EARL J. HENDRICKSON
6 East High Street
Susquehanna, Penn.
Student Council Repres. 2; Business Club 1,2; Ski Club 2; Archery Club 2; President 2.

PAUL M. HORES
2 Loraine Avenue
Binghamton, New York
College Choir 2; Tech Tonemasters 2; Business Club 1,2.

SHARON L. HUGHES
3607 Watson Blvd.
Endicott, New York
Student Council Repres. 2; Social Committee 1,2; College Choir 1,2; Business Club 1,2; Girls' Friday 1,2.

EVAN R. JEHU
Central Avenue
Newark Valley, New York

BARBARA L. JOY
39 Leslie Avenue
Conklin, New York
Business Club 1,2; Girls' Friday 1,2.

ROBERT A. KELLEY
39 Mary Street
Binghamton, New York
Student Council Vice President 2; Student Council Repres. 1; Convocation Committee 2; Business Club 2.

RICHARD L. KENNEY
4 Penston Road
Binghamton, New York
Varsity Basketball acting captain 1,2; Varsity Baseball 1,2.

NANCY R. KINTNER
Main Street
Vestal, New York
College Choir 1,2; Cheerleaders 1,2; Business Club 2; Girls' Friday 2.

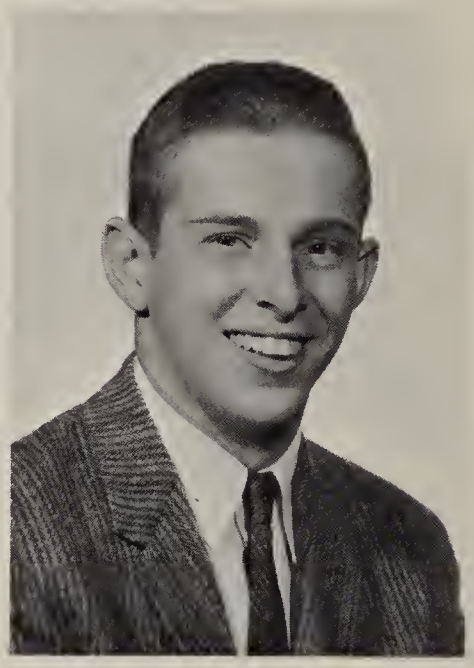

RICHARD G. KLINGER
R.D. #2
Candor, New York
College Choir 1; Dance Band 1; Business Club 1; A Cappella Choir 2.

YVONNE M. KNAPP
Erie Trailer Court
Erie Blvd. E.
E. Syracuse, New York
College Choir 2; Business Club 2; Girls' Friday 2.

RICHARD D. MANEY
43 Montgomery Street
Binghamton, New York

BRIAN K. MATHER
613 Main Street
Vestal, New York
Student Council Repres. 1,2; Social Committee Chairman 1,2; Convocation Committee 2; College Choir 1,2; Tech Tonemasters 1,2; Business Club 1,2; Dance Club 1; Varsity Baseball 1,2.

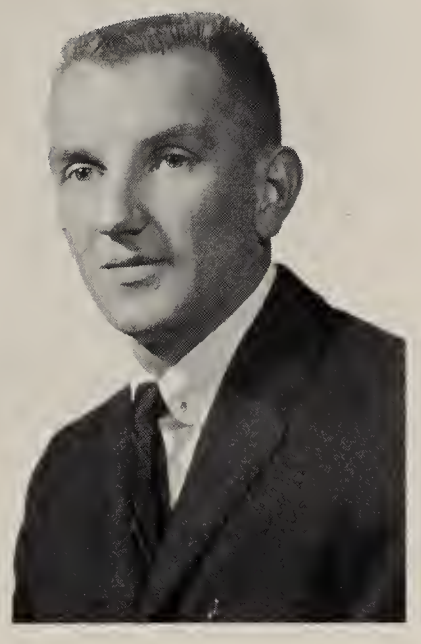

MICHAEL W. MATIAS
67 Margaret Street
Binghamton, New York
Varsity Basketball 1,2.

JON W. McHUGH
Box 2121
Great Bend, Penn.
Business Club 1,2.

ALFRED L. MERITHEW
18 Sergeant Street
Johnson City, New York
Student Council Repres. 1; Varsity Baseball 1.

NANCY A. NAZAK
128 Zoa Avenue
Johnson City, New York
Student Council Repres. 2; Social Committee 2; Class Officer Secretary; College Choir 1,2; Business Club 1, Treasurer 2; Girls' Friday 1,2; Dance Club 1; Delegate to Mock Senate in Albany 1,2; Recording Secretary CISGA 2; Double Trio 2.

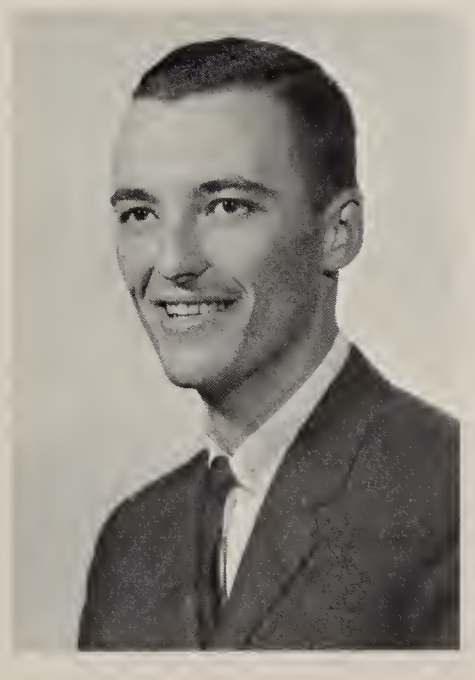

JAMES L. NEARING
124 Lincoln Avenue
Johnson City, New York

SALLY A. NORTON
160 Helen Street
Binghamton, New York
Student Council Repres. 1; Social Committee 1,2; Tech Talk 1; Business Club 1, Secretary 2; Girls' Friday 1, Chairman 2; Dance Club 1; Delegate to Mock Senate in Albany 1,2.

GEORGE S. NOYES
131 Adams Drive
Binghamton, New York
Social Committee 1,2; Citadel 1; Business Club 1, Treasurer 2; Dance Club 1; Ski Club 1,2.

GARY R. O'CONNOR
144 Hawthorne Street
Vestal, New York
Business Club 1,2; Intra. Basketball 1; Intra. Touch Football 1.

GARY M. PRITCHARD
404 Virginia Avenue
Vestal, New York
Student Council Repres. 2 (Athletics); Athletics Committee 2; Tech Talk Sports Editor 2; Citadel Coordinator of Sports 2; Business Club 1,2; Varsity Baseball 1,2; Intra. Basketball 1,2; Intra. Touch Football 1; Cross Country 2; Orientation Committee 2.

HAROLD R. RAYMOND
Main Street
Hallstead, Penn.
Business Club 1.

PATRICIA WAKEMAN REYNOLDS
158 Bigelow Street
Binghamton, New York
Social Committee 1; Tech Talk 1; College Choir 1; Business Club 1,2; Girls' Friday 1,2; Dance Club 1.

CAROL J. ROMA
323 Oak Hill Avenue
Endicott, New York
Student Council Repres. 1, Secretary 2; Social Committee 2; College Choir 2; Cheerleaders 1, Captain 2; Business Club 1,2; Girls' Friday 1,2; Newman Club 2; Dance Club 1; Faculty-Student Association Secretary 2.

MARIE C. ROSS
8 Cherry Street
Oneonta, New York
Student Council Repres. 2; Social Committee 2; College Choir 1,2; Business Club 1,2; Girls' Friday 1,2; Newman Club 2.

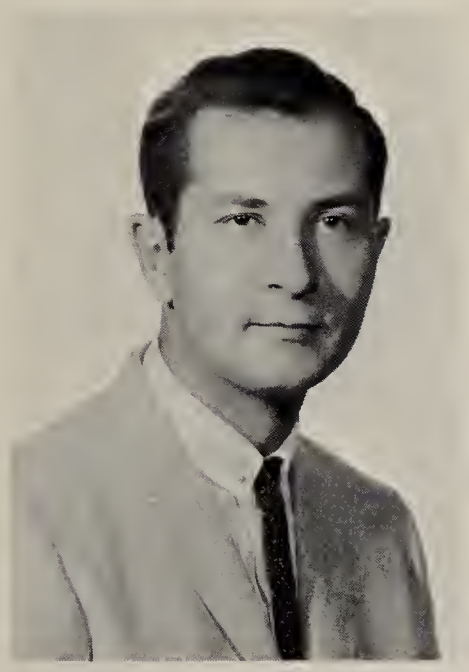

THOMAS J. RUGALA
604 Squires Avenue
Endicott, New York
Business Club 2; Varsity Basketball 1; Varsity Baseball 2; Intra. Basketball 2.

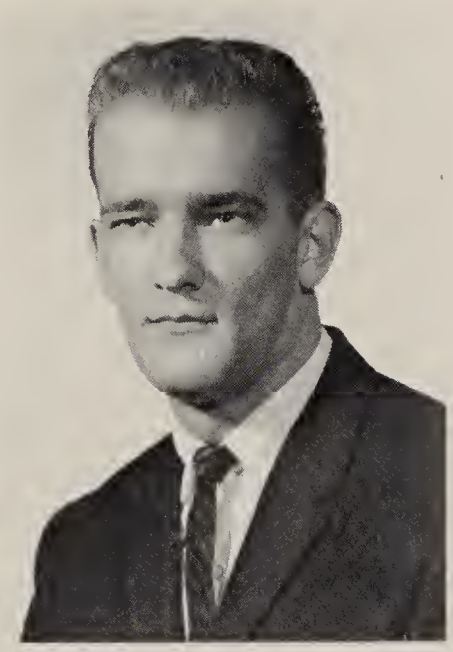

PATRICK SAVAGE
61 Louise Street
Johnson City, New York

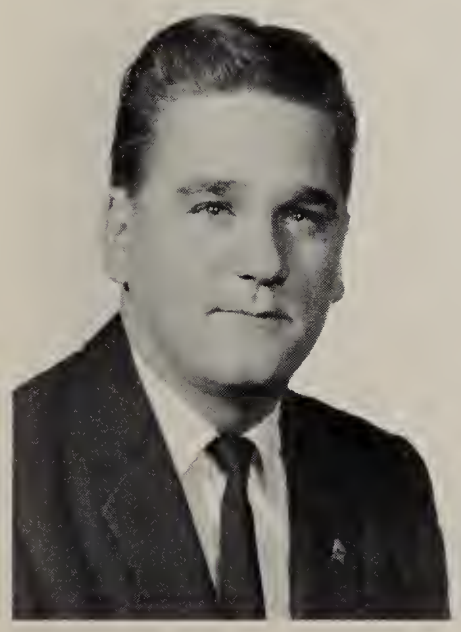

PAUL E. SENTS
12 Merrill Street
Binghamton, New York
Student Council Repres. 1; College Choir 1; Tech Tonemasters 1; Business Club 1, President 2; Dance Club 1; A.I.E.E. 1; Varsity Volleyball 1,2; Varsity Baseball 1,2; Intra. Basketball 1,2; Intra. Touch Football 1; Soccer 1.

GEORGE R. SMITH
P. O. Box 155
Furlong, Penn.
Business Club 1,2.

WILLIAM E. SMITH
14 Matthews Street
Binghamton, New York
Student Council Repres. 2; Social Committee 1; College Choir 1, President 2; Tech Tonemasters 1,2; Business Club 1,2.

DOROTHY TUPY
1606 Pine Street
Endicott, New York
Social Committee 1; Business Club 1,2; Girls' Friday 1,2.

DAVID E. VAILLANCOURT
817 Verna Drive
Vestal, New York

BARBARA A. WARREN
5 Bigelow Street
Binghamton, New York
Tech Talk Secretary 1,2; College Choir 1,2; Girls' Friday 1,2; Newman Club 1,2.

RICHARD WEBSTER
Binghamton, New York

LAURIE C. WESTON
208½ Liberty Avenue
Endicott, New York
Citadel 1; College Choir 1,2; Girls' Friday 1,2.

LOEL D. WHEELER
60 E. Catherine Street
Binghamton, New York
Dance Band 1; Business Club 1,2.

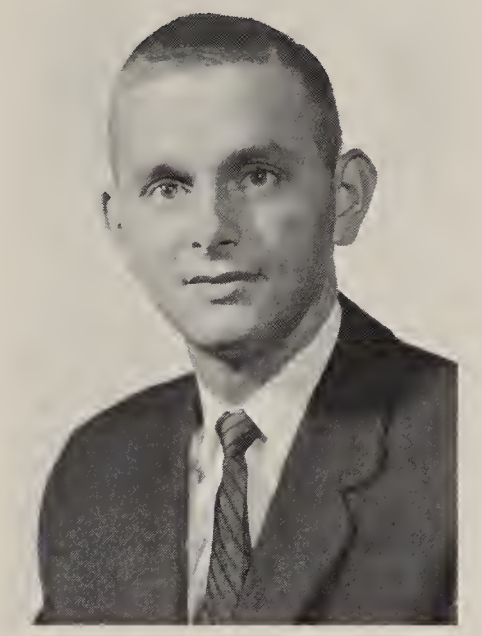

THOMAS S. ZAYAC
504 Carl Street
Endicott, New York
Student Council Repres. 1; Business Club 1,2; Intra. Basketball 1; Intra. Softball 1; Intra. Touch Football 1; Intra. Golf 2.

SUSAN E. AGAN
1059 College Avenue
Elmira, New York
Citadel 2; College Choir 1,2; Newman Club 1,2; Dental Hygiene Association 1,2.

JEAN STRONG AHART
R.D. #2
Candor, New York
Dental Hygiene Class President 1,2; Dental Hygiene Association 1,2.

Dental Hygiene

SANDRA K. BECKWITH
McDonough, New York
College Choir 1; Dental Hygiene Association 1,2.

VIRGINIA A. BLAIR
59 Orchard Avenue
Johnson City, New York
Dental Hygiene Class Vice-President 1,2; Tech Talk 1,2; Circulation Editor 1,2; Dental Hygiene Association 1,2.

PATRICIA L. BUTEUX
13 Seminary Avenue
Binghamton, New York
Citadel 1; Newman Club 1,2; Dental Hygiene Association 1,2.

SANDRA E. CARPENTER
79 Olive Street
Johnson City, New York
College Choir 1; Intervarsity Christian Fellowship 1; Dental Hygiene Association 1,2.

MARY ANN CAVOTTA
189 North Main Street
Mechanicville, New York
Dental Hygiene Association 1,2.

JOAN V. DONNELLY
59 St. John Avenue
Binghamton, New York
Student Council Representative 1; Dental Hygiene Association 1,2.

JOYCE CANHAM EVAN
825 Front Street
Binghamton, New York
Citadel, Literary Editor 1; Dental Hygiene Association 1,2.

NANCY J. GELL
Windsor, New York
College Choir 1,2; Dance Band 1,2; Dance Club 1; Girls' Double Trio 2; Dental Hygiene Association 1,2.

EILEEN K. GRACE
76 East Street
Oneonta, New York
Newman Club 1; Dental Hygiene Association 1,2.

SUZANNE L. HART
51 Babcock Street
Gouverneur, New York
Delegate, American Dental Hygienist Association Conference 2; Dental Hygiene Association 1,2.

SALLY A. JENKS
60 State Street
Tully, New York
College Choir 2; Delegate, Dental Hygienist Association Conference 2; Dental Hygiene Association 1,2.

MARILYN J. KIMMEL
103 Broad Avenue
Binghamton, New York
Tech Talk 1; Dental Hygiene Association 1,2.

BRENDA KINNEY
R.D. #1
Tully, New York
Newman Club 1,2; Delegate, American Dental Hygienist Association Conference 2; Dental Hygiene Association 1,2.

MARGO P. KITE
202 LaFayette Road
Syracuse, New York
Dental Hygiene Association 1,2.

ELAINE J. KUCZYNSKI
R.D. #6
Colesville Road
Binghamton, New York
Social Committee 2; College Choir 1,2; Cheerleaders 2; Dance Club 1; Dental Hygiene Association 1,2; Ski Club 2.

ANNE K. LISI
322 Fitch Street
Elmira, New York
Student Council Alternate 2; Convocation Committee 2; Citadel 2; Tech Talk 2; College Choir 1,2; Newman Club 1, Treasurer 2; Dental Hygiene Association 1,2.

A. JOANN LORENZINI
3103 Arnold Avenue
Horseheads, New York
Tech Talk 2; Citadel, Photography Coordinator 2; College Choir 1,2; Newman Club 1,2; Dental Hygiene Association 1,2; Orientation Committee 2.

ROSEMARY M. LYNCH
M.R. #98
Binghamton, New York
College Choir 2; Newman Club, Recording Sec. 2; Dental Hygiene Association 1,2.

ROSE M. MARLEY
Tuttle Road
R.D. #1
Kirkville, New York
Newman Club 1,2; Dental Hygiene Association 1,2.

RITA M. MONTONE
Henry Street
Binghamton, New York
Dental Hygiene Association 1,2.

DOROTHY J. PAPPENHEIMER
7 Taber Street
Johnson City, New York
Student Council Officer, Treasurer 2; College Choir 1; Cheerleaders 1,2; Fac.-Student Assn. 2; Delegate to CISGA 1,2; Dental Hygiene Association 1,2.

ROSEMARY A. PERO
Odell Avenue
Endicott, New York
College Choir 2; Cheerleaders 1,2; Newman Club 2; Dental Hygiene Association 1,2.

NANCY M. ROGERS
22 Jewell Avenue
Chenango Bridge, New York
Social Committee 2; Dental Hygiene Class Officer, Treasurer 1,2; Tech Talk 1,2; News Editor 2; Dental Hygiene Association 1,2; Intra. Girls' Basketball 1.

KATHRYN A. ROTELLA
Lalice Avenue
Endwell, New York
Dental Hygiene Association 1,2.

JOAN SCULLIN
100 Pleasant Avenue
North Syracuse, New York
Newman Club 1,2; Dental Hygiene Association 1,2; President 2.

CAROLE M. SMITH
816 Annabelle Street
Vestal, New York
Social Committee 2; College Choir 1,2; Dance Club 1; Dental Hygiene Association 1,2; Ski Club 2.

JUDITH A. SMOLINSKY
199 Murray Street
Binghamton, New York
Student Council Repres. 2; Newman Club 1,2; Delegate to CISGA 2; Dental Hygiene Association 1,2; Secretary 2.

PAULINE R. SOMERS
69 Eldredge Street
Binghamton, New York
Newman Club 1; Dental Hygiene Association 1,2.

JUDITH A. VANDERVOORT
34 High Street
Oneonta, New York
College Choir 1,2; Dental Hygiene Association 1,2.

CONSTANCE M. WELLS
1210 Hanshaw Road
Ithaca, New York
Dental Hygiene Association 1,2.

MARGARET J. WRIGHT
West Main Street
Whitney Point, New York
Tech Talk 2; College Choir 1, Secretary 2; Dental Hygiene Association 1,2.

LOU BERTA M. BATES
29 Floral Avenue
Binghamton, New York
Student Council Representative 1.

PAMELA A. BULLETT
R.D. #2
Greene, New York

Medical Office Assistants

MARGARET J. CAFFERTY
R.D. #2
Binghamton, New York
College Choir 1; Techettes 1.

SYLVIA P. EISELE
13 Griffis Street
Binghamton, New York
Tech Talk 1; Social Committee 1; College Choir 2; Dance Club 1.

NANCY A. HAYES
11 Kendall Avenue
Binghamton, New York

DIANE M. LAGA
R.D. #1
Windsor, New York
College Choir 2; Dance Club 1; Newman Club 1, Vice President 2.

MARY L. LEVONIK
Loughlin Road
R.D. #6
Binghamton, New York
Citadel 2; College Choir 2; Newman Club 1; Orientation Committee 2.

NANCY M. MILLS
R.D. #4
Binghamton, New York
College Choir 2; Newman Club 1,2.

DIANNA POULOS
3605 Country Club Road
Johnson City, New York
Student Council Representative 2; Citadel 1,2; Orientation Committee 2.

MARLENE M. RESAK
112 Prospect Street
Binghamton, New York
Newman Club 2.

CAROL A. SYKES
30 Burton Street
Cazenovia, New York
Student Council Representative 2; College Choir 1,2; Dance Club 1.

RICHARD A. BAER
520 Reynolds Road
Johnson City, New York
Newman Club 1; Dance Club 1.

JOHN M. BOBURKA
43 Lydia Street
Binghamton, New York
College Choir 1,2; Tech Tonemasters 1,2; Dance Band 1,2 (President 2).

Engineering Physics

VICTOR B. BURKE
15 Squires Avenue
Endicott, New York
College Choir 2; Tech Tonemasters 2.

RALPH E. CHARLIER
16 Lawton Avenue
Binghamton, New York
College Choir 1,2; Tech Tonemasters 1,2 (Librarian 1).

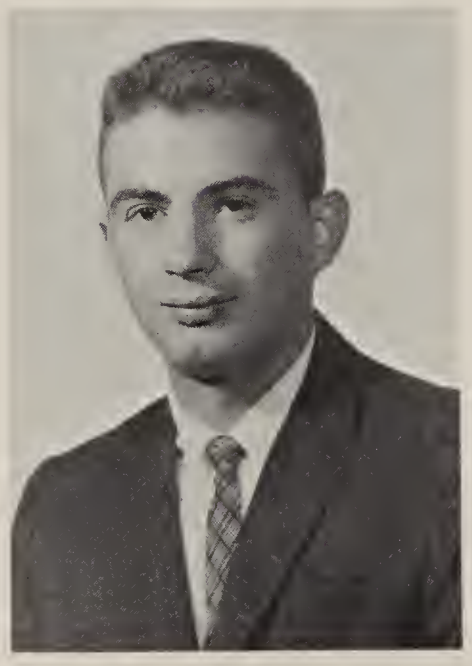

JOHN B. CHYLE
50 North Street
Johnson City, New York
JV Volleyball 1; Intra. Volleyball 1; Intra. Softball 1,2; Intra. Touch Football 1; Soccer 1,2 (co-captain 2).

PATRICK M. CONNORS
77 Gold Street
Binghamton, New York
Student Council Repres. Dance Band; Newman Club; Delegate to Empire State Conference at Oswego (Newman Club); Intra. Softball.

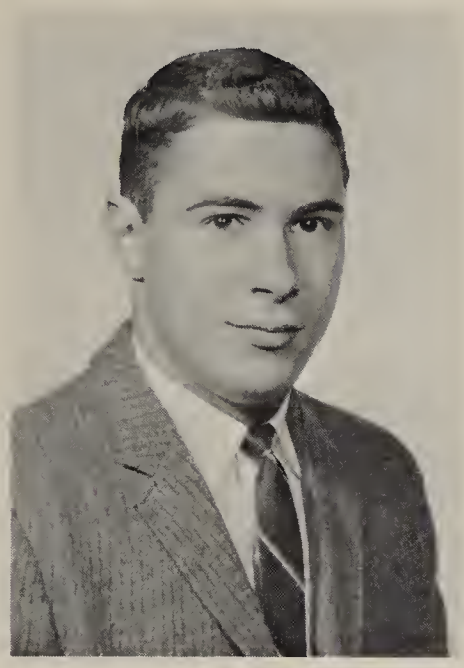

GARY J. CROUNSE
613 State Street
Binghamton, New York
Social Committee 2; Tech Tonemasters 2; Varsity Vollebyall 1; Intra. Basketball 1,2; Intra. Volleyball 2; Intra. Softball 1,2; Soccer 2.

GERALD R. CZECHOWICZ
120 Conklin Avenue
Binghamton, New York
College Choir 1,2; Tech Tonemasters 2; Varsity Volleyball 1; Intra. Basketball 2; Intra. Volleyball 1,2; Intra. Softball 1,2.

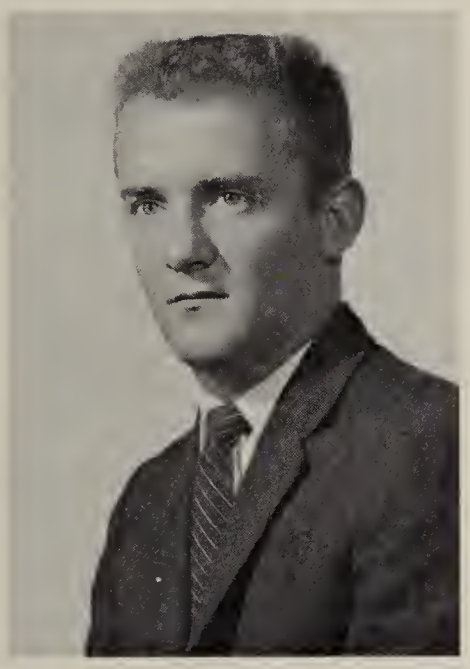

RICHARD L. ELLSWORTH
51 Fourth Street
Deposit, New York
Student Council Repres. 1,2; College Choir 2; Tech Tonemasters 2; Intra. Basketball 1,2; Intra. Softball 1,2.

DARRELL E. EMERY
110 Laurel Avenue
Binghamton, New York
College Choir 1,2; Tech Tonemasters 1,2 (Treasurer 2); Intra. Softball 1,2; Intra. Bowling 1.

THOMAS HERNANDEZ
R.D. #1
Warren Center, Pennsylvania
Interv. Christian F. 2; Intra. Softball 1.

OLIVER W. KENDALL, JR.
200 West 14th Street
Elmira Heights, New York
Intra. Softball 1,2; Intra. Touch Football 1,2.

GERALD C. LOWE
844 Mt. Zoar Street
Elmira, New York

GEORGE N. LUTZIC
173½ Murray Street
Binghamton, New York
College Choir 1,2; Tech Tonemasters 1,2; Intra. Basketball 1,2; Intra. Volleyball 2; Intra. Softball 1,2.

H. RICHARD MAC QUEEN
100 Front Street
Binghamton, New York
Intra. Basketball 2; Intra. Volleyball 2; Intra. Softball 1,2; Cross Country 2 (Captain).

ROBERT P. NELSON
29 Hickory Road
Binghamton, New York
Tech Tonemasters 1,2 (President); Intra. Basketball 1,2; Intra. Softball 1.

GEORGE E. RADER
427 Front Street
Owego, New York
Intra. Basketball 2.

ANGELO T. ROMEO
2 Mill Street
Binghamton, New York
College Choir 2; Tech Tonemasters 2; Newman Club 2; Dance Club 1; Intra. Basketball 1; Intra. Touch Football 1.

GRANT W. SCHRADER
South Canal Street
Greene, New York
College Choir 1,2; Tech Tonemasters 1,2.

RONALD R. SWINGLE
23 Sheldon Street
Binghamton, New York
College Choir 2; Tech Tonemasters 2; Intra. Basketball 1,2; Intra. Softball 1,2.

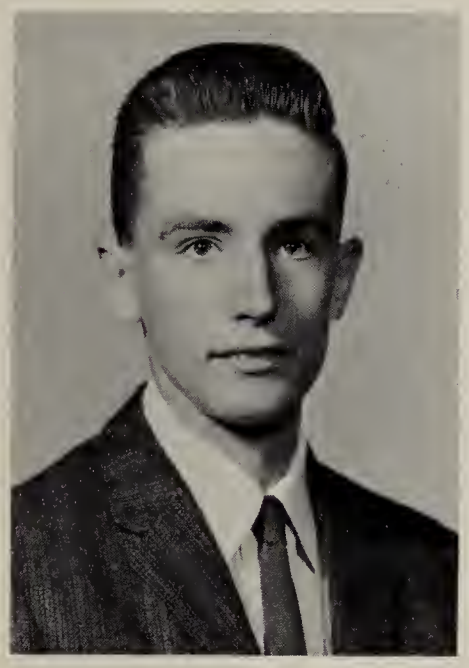

STEPHEN J. TRENCANSKY
116 North Baldwin Street
Johnson City, New York
Intra. Basketball 1,2; Intra. Softball 1,2; Intra. Touch Football 1; Intra. Volleyball 2.

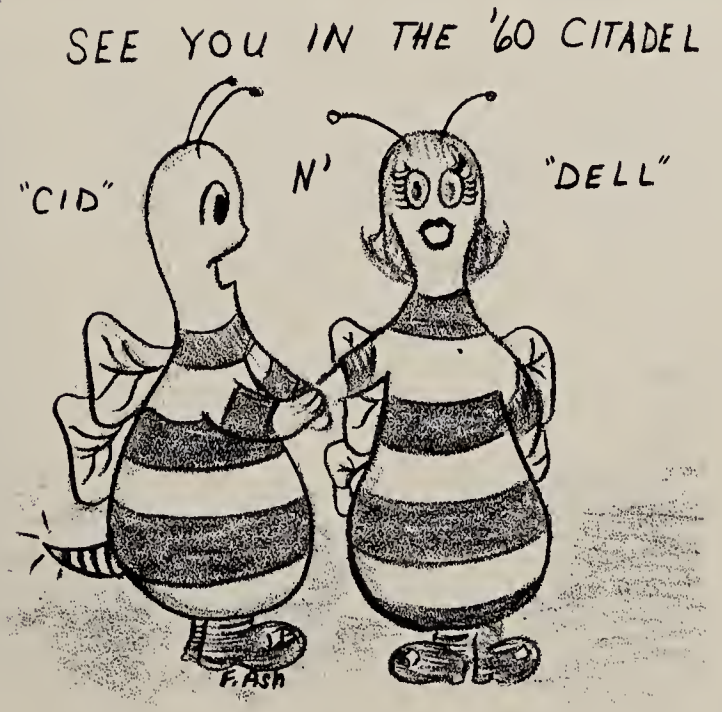

The Citadel
Hornets

ROBERT A. AMAN
RD #2
Cander, New York
Secretary-Treasurer Archery Club 2; Amer. Chem. So. 2;

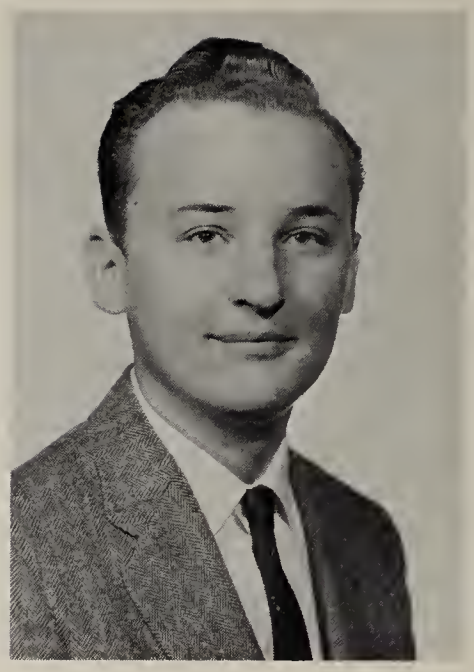

ROBERT J. BACHOCHIN
2 Jones Street
Binghamton, New York
Camera Club 1; Intra Basketball 2; Amer. Chem. So. 3.

Chemical Technology

DAVID R. BEGEAL
Kelsey Star Route
Hancock, New York
Student Council Repres. Camera Club; Citadel 1,2; Tech Tonemasters 2; Camera Club President 1,2; Amer. Chem. So. 2; Intra. Basketball 1,2; Intra. Softball 1,2; A cappella Choir 2.

ROBERT J. CAPWELL
12 Thompson Street
Binghamton, New York
Amer. Chem. So. 2; Varsity Baseball 1,2; Intra. Basketball 1,2.

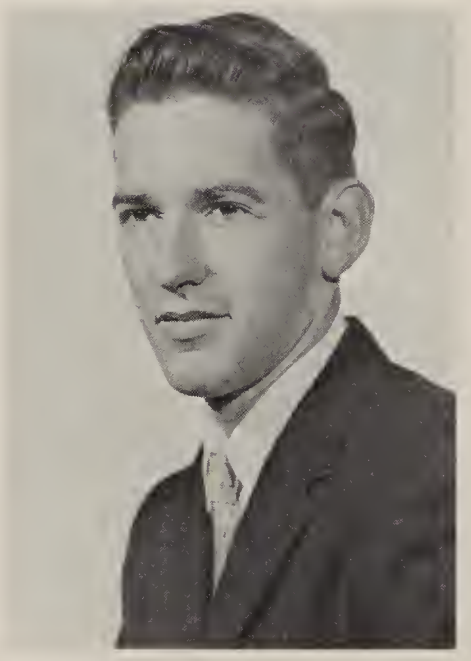

DAVID L. CUMMINGS
7 Potter Street
Carthage, New York
Intra. Softball 1,2; Intra. Bowling 1,2.

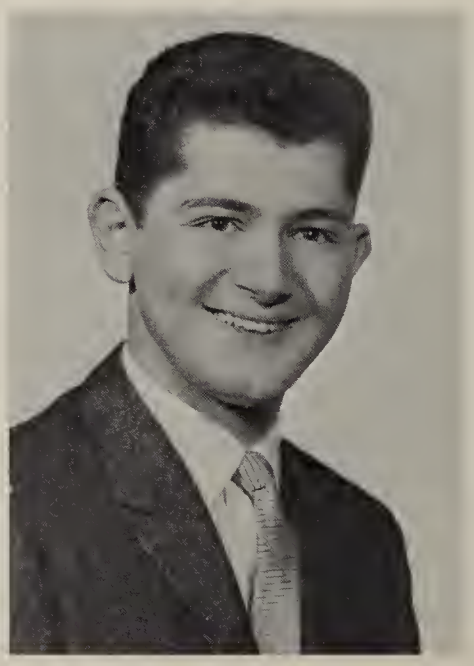

FREDERICK DE RADO
16 Tremont Avenue
Binghamton, New York
Tech Talk 2; College Choir Business Manager 1,2; Varsity Baseball 1,2; Varsity Volleyball 1.

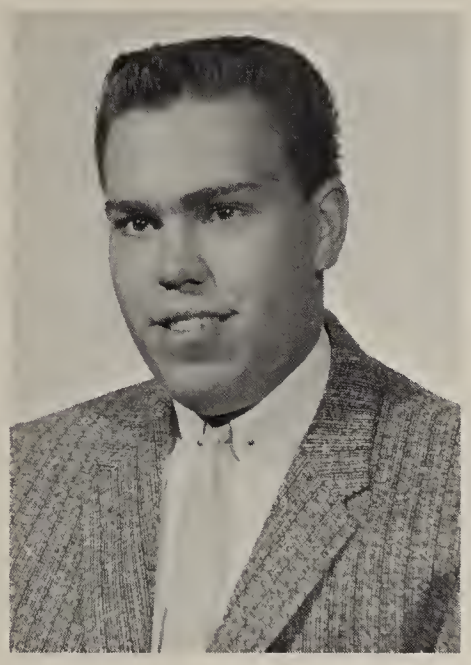

DAVID J. EDWARDS
795 Chenango Street
Binghamton, New York
Amer. Chem. So. 2; Intra. Basketball 1,2; Intra. Volleyball 2; Intra. Softball 2; Intra. Touch Football 1; Ski Club 2.

JOAN I. HONNICK
Box 119
Kirkwood, New York
Tech Talk 2; Amer. Chem. So. 2.

JOHN C. HRNCIRIK
72 Jarvis Street
Binghamton, New York
Dance Club 1; Amer. Chem. So. 2; Intra. Basketball 1,2; Intra. Softball 1,2; Intra. Badminton 2; Intra. Bowling 2.

ANTHONY J. KWIATKOWSKI
28 Clinton Street
Binghamton, New York
Dance Club 1; Intra. Basketball 1,2; Intra. Softball 1; Intra. Touch Football 1; Cross Country 2.

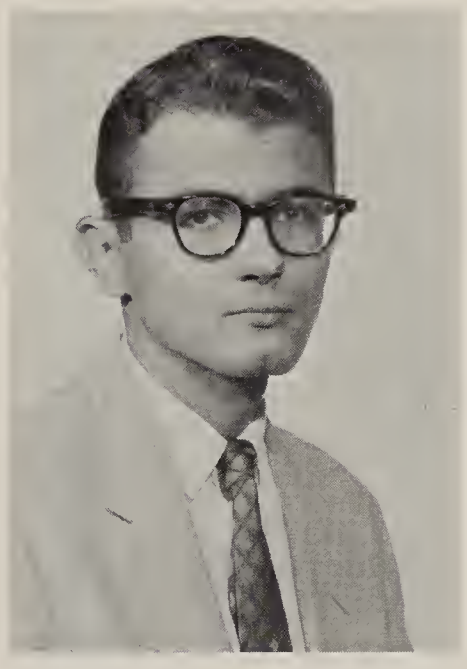

GEORGE A. SCHUTT
73 Arch Street
Johnson City, New York
Student Council Repres. 2; Tech Talk 1,2; College Choir 1; Newman Club 1; Dance Club 1; Amer. Chem. So. 2; Intra. Bowling 2.

JOHN N. SHERMAN
16 Pleasant Avenue
Binghamton, New York
Intra. Bowling 1,2; Intra. Softball 1,2; Intra. Touch Football 1.

JOHN P. SKOJEC
47 Burns Street
Johnson City, New York
Amer. Chem. So. 2; Intra. Basketball 1,2; Intra. Softball 1,2; Intra. Touch Football 1.

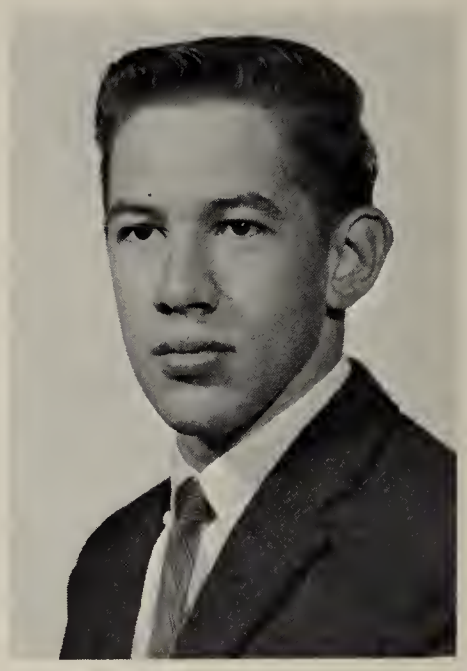

RICHARD A. SMITH
Whitney Point, New York
Intra. Softball 1,2; Intra. Touch Football 1.

PATRICIA C. ULBRICH
8 Narwood Street
Johnson City, New York
Publications Committee 2; Chairman to CISGA Conference from Publications; Tech Talk 1,2; Editor-in-chief; Amer. Chem. So. 2; Delegate to CISGA 1,2; Delegate to SUNY 1,2.

LINDA L. WEAVER
16 Hotchkiss Street
Binghamton, New York
Tech Talk 2; College Choir 1; Amer. Chem. So. 2.

MARIE ZELASKA
129 Harry L. Drive
Johnson City, New York
Student Council Repres. 1,2; Amer. Chem. So. 2; Delegate to CISGA 2; Intra. Bowling 2.

KENNETH A. BAKER
Front Street
Binghamton, New York
Ski Club 1,2; Intra. Softball 1,2; Intra. Touch Football 1,2.

RAYMOND D. BENEDICT
224 Robinson Street
Binghamton, New York
Student Council Repres. Social Committee; Tech Talk; College Choir; Varsity Volleyball 1; Intra. Basketball 1,2; Intra. Volleyball 2; Intra. Softball 1,2; Intra. Touch Football.

Construction Technology

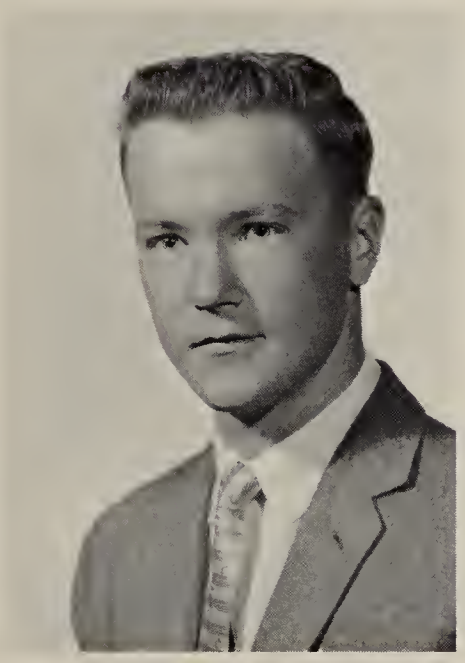

GORDON B. BROWN
R.D. #1
Marathon, New York
Intra. Basketball; Intra. Softball 1,2.

GREGORY H. BURNARD
Johnson Road
Kirkwood, New York
Dance Club; Intra. Basketball; Intra. Volleyball; Intra. Softball; Intra. Touch Football.

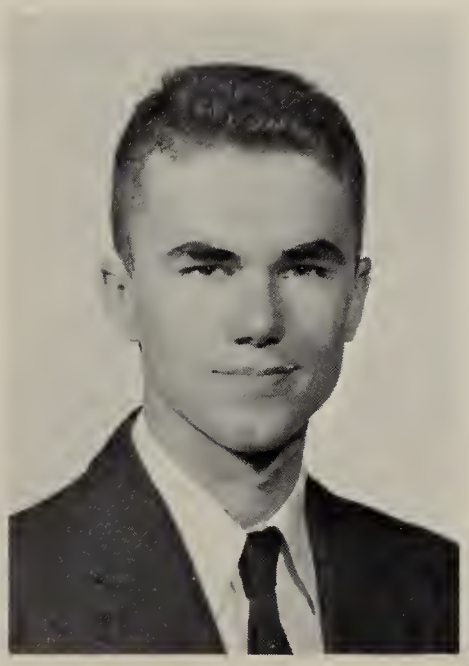

NEIL J. DEVINE
18 S. Morningside Dr.
Binghamton, New York
Varsity Baseball 1,2; Intra. Basketball 1,2; Intra. Touch Football.

RICHARD L. ELANDER
207 Jerry Street
Johnson City, New York
Intra. Basketball 1,2; Intra. Volleyball 2; Intra. Softball 1,2; Intra. Touch Football 1,2; Soccer 2.

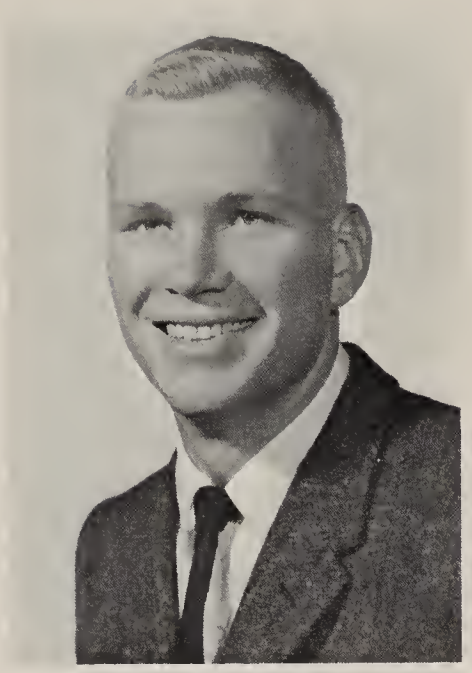

JOHN R. GARBADE
51 Howard Ave.
Binghamton, New York
Class Officer, Vice President; Varsity Basketball 1,2; Intra. Softball 1,2; Intra. Touch Football 2.

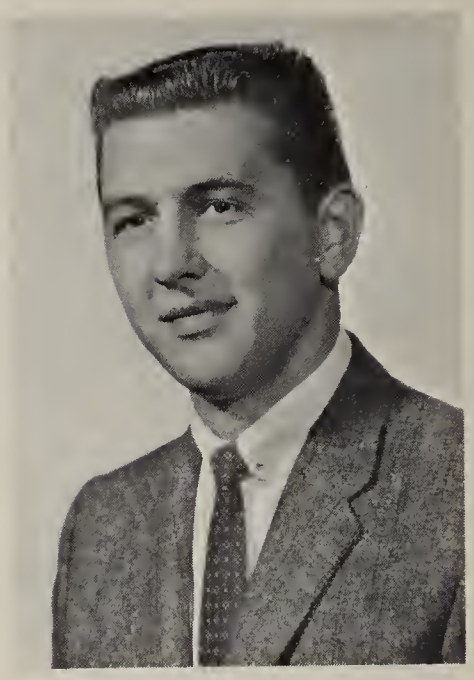

DONALD M. GRESKO
193 Harry L. Drive
Johnson City, New York
Student Council Repres. 1; Intra. Basketball 2; Intra. Volleyball 2; Intra. Softball 1,2; Intra. Touch Football 1,2; Soccer Mgr. 2.

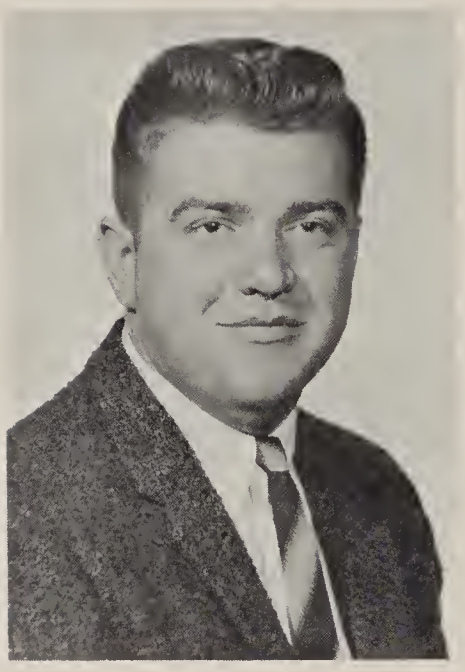

TERRY L. MOORE
Main Street
Windsor, New York
Intra. Softball; Intra. Touch Football.

RICHARD J. NEMCONSKY
15 Cypress Street
Binghamton, New York
Intra. Basketball 2; Intra. Volleyball 2; Intra. Softball 1,2; Intra. Touch Football 2.

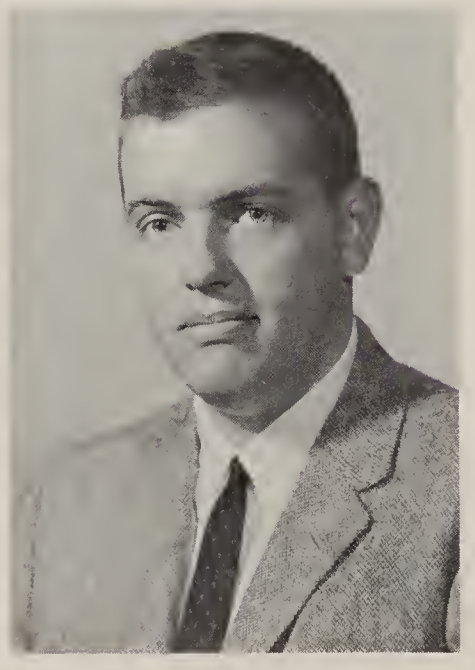

CHARLES P. NEZELEK
1 Prague Street
Binghamton, New York
Student Council Repres. 2; Intra. Basketball 1,2; Intra. Softball 1,2; Intra. Touch Football 1,2; Ski Club.

ERNEST G. PILOTTI
59 Lathrop Ave.
Binghamton, New York
Intra. Basketball 2; Intra. Softball 1,2.

DAVID P. SMITH
15 Proctor Street
Binghamton, New York
Student Council Repres. 1; Intra. Basketball 1,2; Intra. Softball 1,2; Intra. Touch Football 1,2.

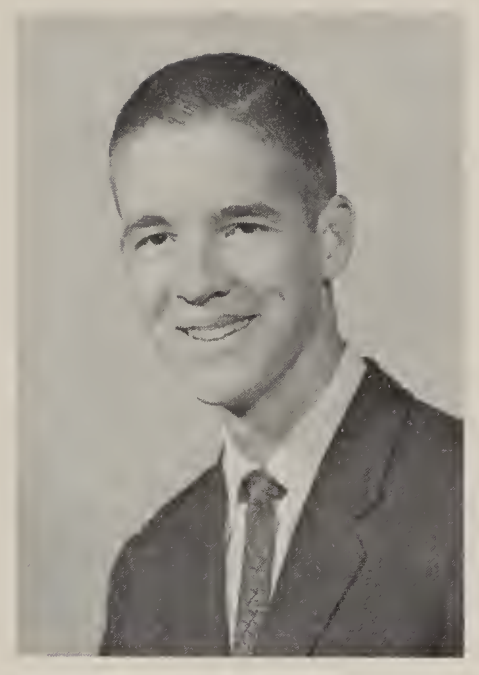

GEORGE E. STONE
2714½ East Main Street
Binghamton, New York
Intra. Basketball 2; Intra. Volleyball 2; Intra. Softball 1,2; Intra. Touch Football 1,2.

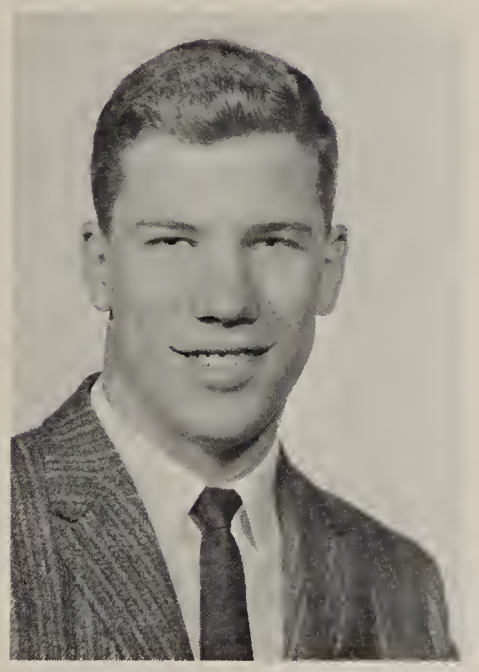

DAVID B. ADDISON
26 Baker Street
Johnson City, New York
Intra. Basketball 1; Intra. Softball 1,2; Intra. Touch Football 1,2.

THOMAS JOHN BIVIANO
312 Saratoga Terrace
Binghamton, New York

Mechanical Technology

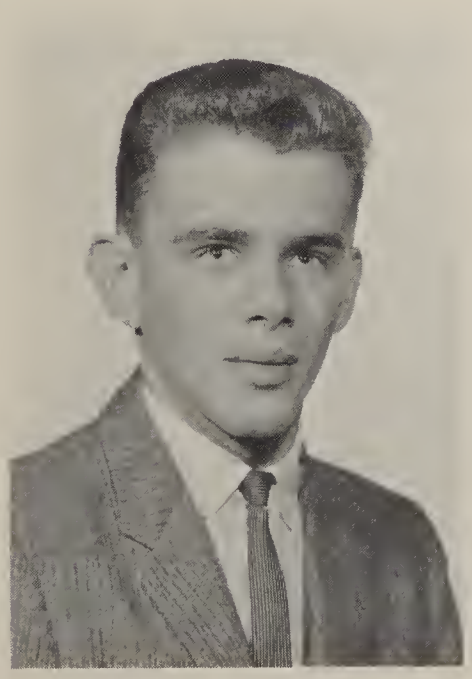

DAVID C. BURDICK
Harpursville, New York
Student Council Repres. 2; College Choir 2; Tech Tonemasters 2; Dance Band 2; Intra. Softball 1,2; Intra. Touch Football 1,2.

BERNARD L. CASAMENTO
7 Fremont Ave.
Binghamton, New York
Intra. Touch Football.

GERALD F. COCKERILL
35 Cleveland Ave.
Binghamton, New York
Intra. Basketball 1,2.

PETER J. CIRBA
Watauga Ave.
Corning, New York

ALFRED T. DILASCIA
53 Broome Street
Binghamton, New York
Student Council Repres. 1; Class Officer, President; Varsity Basketball 1.

JOHN O. DYER
R.D. #2
Harpursville, New York
Intra. Basketball; Intra. Softball; Intra. Touch Football.

FRANCIS E. FROEBEL
15 Cortland Street
Marathon, New York

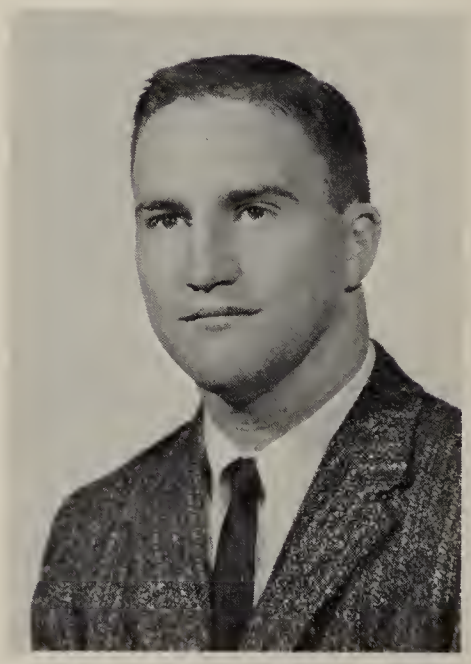

NORMAN A. FURMAN
47 Banks Avenue
Johnson City, New York
Social Committee; Varsity Baseball; Intra. Basketball; Intra. Touch Football.

RAYMOND J. GRABOSKI
359 E. Warren Street
Elmira, New York

JAMES F. HAWLEY
87 Union Street
Johnson City, New York
Intra. Basketball; Intra. Touch Football.

LEO C. HILDEBRAND
1124 Main Street
Vestal, New York
Dance Band; Intra. Archery.

PHILIP G. HOAGLAND
1223½ Campville Road
Endicott, New York
Student Council Repres. 2; Intra. Softball 1,2; Intra. Touch Football 1,2; Soccer.

FREDERICK G. HOLMES
26 Hoffman Ave.
Geneva, New York

LAWRENCE C. HUBLER
1 Morgan Ave.
Oneonta, New York
Intra. Basketball; Intra. Softball; Intra. Touch Football.

RAYMOND C. JODOIN
707 Carl Street
Endicott, New York
Ski Club 2.

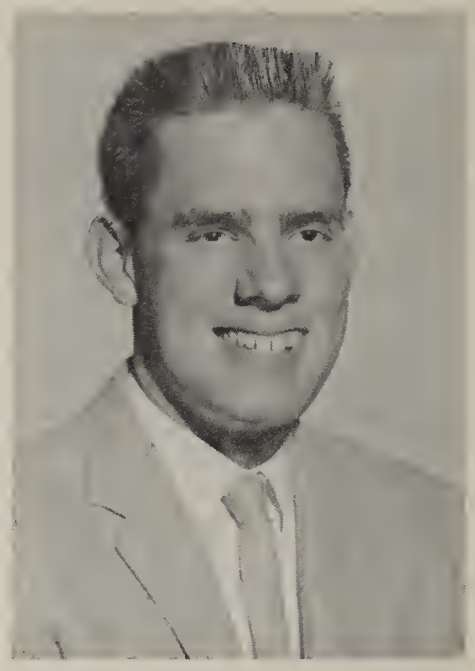

WESLEY G. KANNENBERG
R.D. #2 Bradley Creek Road
Johnson City, New York

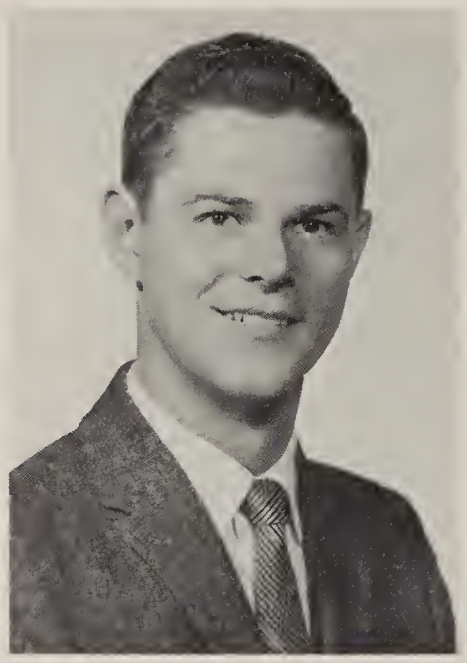

LAWRENCE F. KARAN
61 Rutland Street
Johnson City, New York

STEPHEN J. KERLEY, JR.
10 Club Ave.
Oneonta, New York
Student Council Repres. 1; Intra. Basketball 1; Intra. Softball 1,2; Intra. Touch Football 1,2.

JOSEPH V. KLOKNER
115 N. Rogers Avenue
Endicott, New York
Intra. Softball 1,2; Intra. Touch Football 1,2.

LAWRENCE J. KOCENKO
10 Plymouth Street
Johnson City, New York
Varsity Baseball 1,2; Intra. Basketball 1,2.

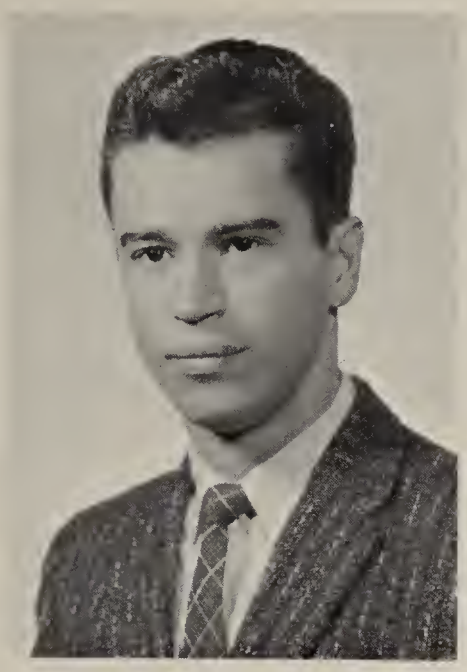

STEPHEN KORCHYNSKI
41 Dalton Street
Johnson City, New York
Dance Club 1; Intra. Touch Football 1; Soccer 1.

WILLIAM V. KRAZINSKI
220 Scottwood Avenue
Elmira Heights, New York
Newman Club 1; Intra. Basketball 1.

JOHN J. KURCIN
25 Berlin Street
Binghamton, New York
College Choir 2; Tech Tonemasters 1,2; Intra. Basketball 1,2; Intra. Touch Football 1,2;

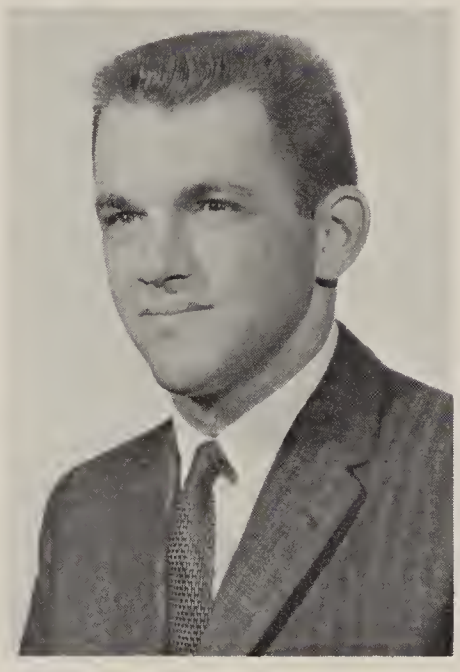

WILLWAM P. KWIATKOWSKI
28 Clinton Street
Binghamton, New York
College Choir 2; Tech Tonemasters 2; Varsity Volleyball 1; Varsity Baseball 1,2; Intra. Basketball 1,2; Intra. Volleyball 1,2; Intra. Softball 1,2; Intra. Touch Football 1,2.

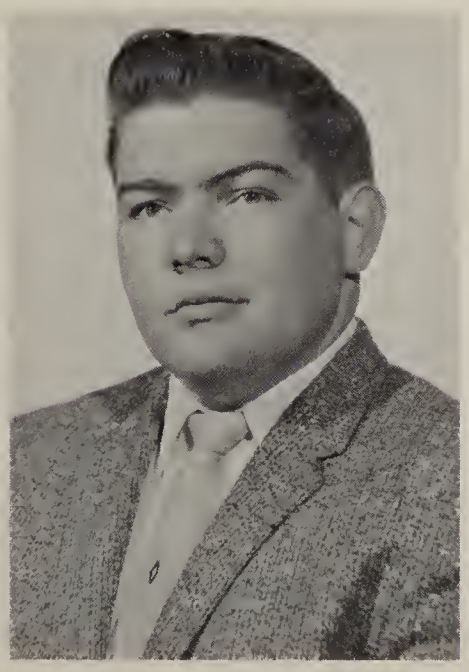

SCOTT J. LONGROD
Candor, New York

JAMES P. MEAGHER
7 Carlton Street
Binghamton, New York
Intra. Basketball 1,2; Intra. Volleyball 1,2; Intra. Softball 1,2; Intra. Touch Football 1,2; Intra. Golf 1,2.

ROBERT J. MODLO
95 North Broad Street
Johnson City, New York
Intra. Softball 2; Intra. Touch Football 1.

JOHN G. PIESZALA
131 Saratoga Terrace
Binghamton, New York

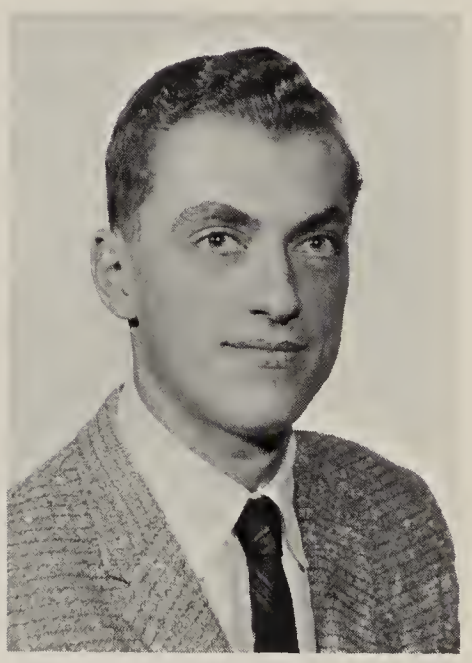

ROBERT E. PRENTICE
Whitney Point
New York
Intra. Basketball 1,2; Intra. Volleyball 1; Intra. Softball 1,2; Intra. Touch Football 1,2.

WARREN W. ROBBINS
R.D. #1
Greene, New York

HOWARD E. SANDS
112 W. Main Street
Sidney, New York

HAROLD G. SHAFER
204 W. 9 Street
Elmira Heights, New York
Newman Club.

RONALD A. STANK
47 Brown Street
Johnson City, New York
Varsity Baseball 2; Intra. Touch Football 1; Soccer 1.

RICHARD J. STRISS
54 Dickinson Street
Binghamton, New York
Intra. Basketball.

JOSEPH B. SVOBODA
621 Irving Ave.
Endicott, New York
Dance Club.

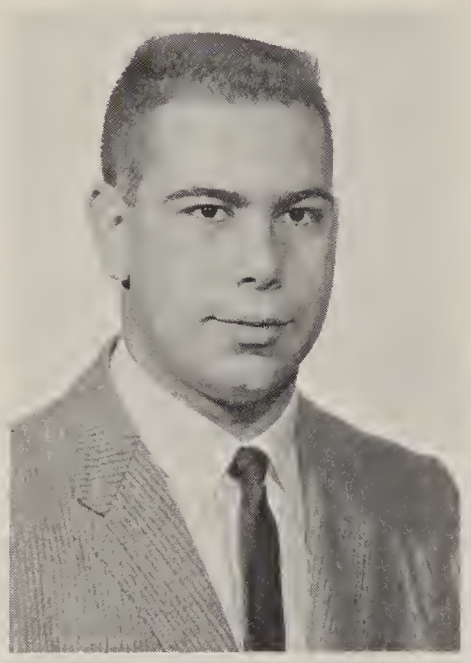

DAVID TINKLEPAUGH
12 Newman Road
Chenango Bridge, New York
Tech Talk 1; Intra. Softball 1; Intra. Touch Football 1,2.

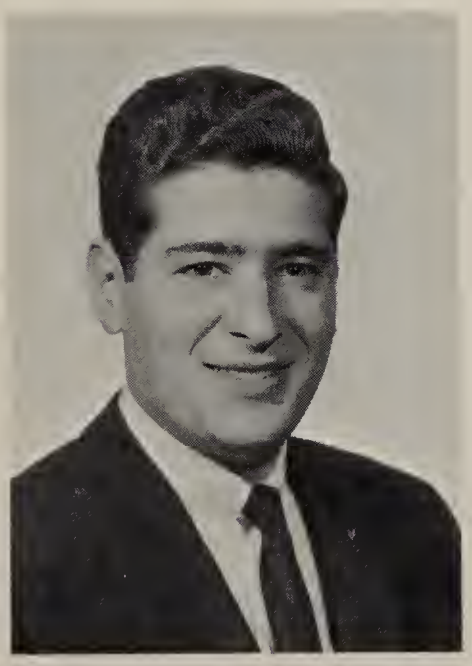

VICTOR D. VAN VESTROUT
929 Neal Road
Endicott, New York
Intra. Basketball 1,2; Intra. Touch Football 1.

DURLAND W. VINING
62 Hayes Street
Binghamton, New York

ROBERT LACEY YOUNG
39 Fenton Avenue
Binghamton, New York
Intra. Basketball 12.

ERNEST P. ALAMOND
R.D. #2
Candor, New York
Dance Club 1

JOHN M. ALGER
111 Oak Street
Binghamton, New York
A.I.E.E., I.R.E., Varsity Bowling 1.

Electrical Technology

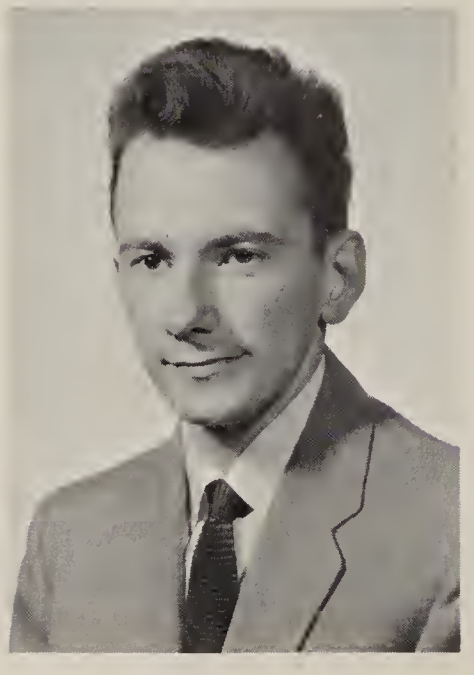

RICHARD F. BADERTSCHER
123 Park Avenue
Binghamton, New York

EDWARD C. BAETZ
R.D. #1
Willseyville, New York

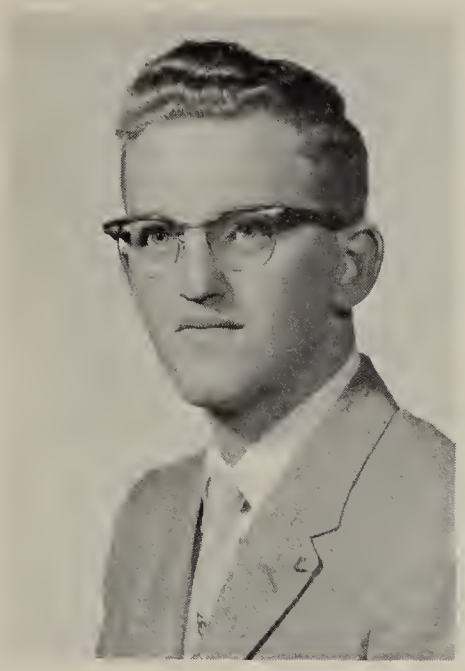

RUSSELL L. BAILEY
Box 205
Endicott, New York
Student Council Alt. 1, I.R.E. 1

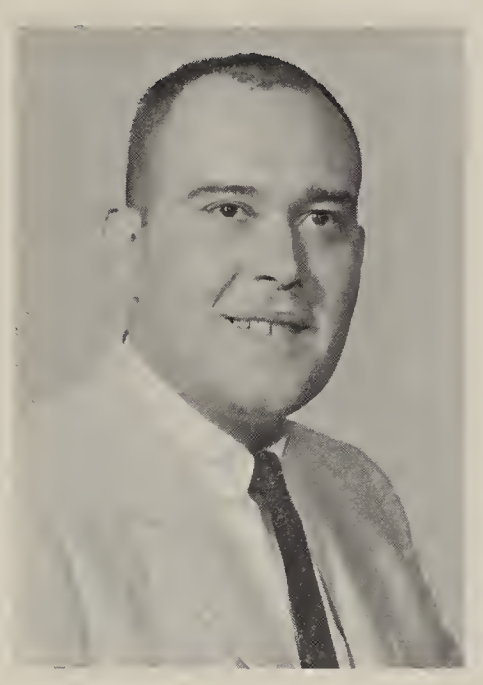

RAYMOND D. BALDWIN
43 Schubert Street
Binghamton, New York
I.R.E. 1,2; Intra. Volleyball 1; Intra. Touch Football 2.

CHARLES W. BARRY
223 Court Street
Binghamton, New York
Tech Talk 1; Dance Club 1; I.R.E. 2; Intra. Basketball 1,2; Intra. Softball 1,2; Intra. Touch Football 1,2.

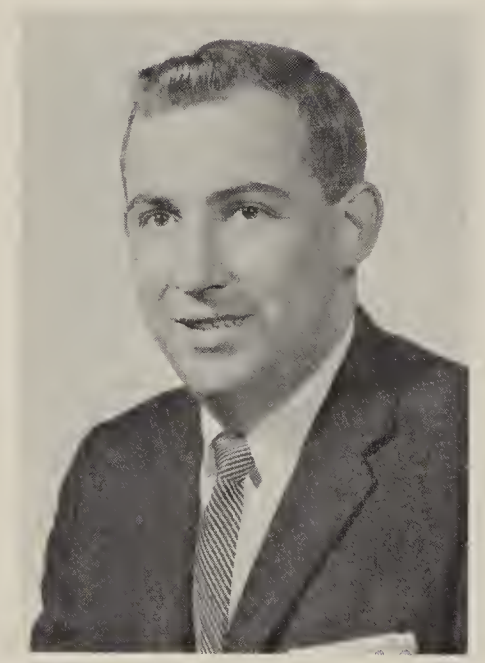

ANTHONY T. BARTOSIK
10 Martha Street
Johnson City, New York
Dance Club 1; Intra. Basketball 1.

ROGER A. BARTOW
Roscoe, New York
A.I.E.E. 1; I.R.E. 2; Varsity Baseball 1; Varsity Bowling 1; Intra. Volleyball 1,2.

JACK R. BLACK
310 Robinson Street
Binghamton, New York
Student Council Officer Pres.; Student Council Repres. 1,2; Social Committee 2; Convocation Committee 2; Tech Talk 2; Tech Tonemasters 2; Dance Band 1; Fac.-Student Assn. 2; Delegate to CISGA 1,2 President; Varsity Basketball 1; Intra. Basketball 1; Intra. Volleyball 1; Intra. Softball 1; Intra. Touch Football 1; Intra. Golf 1.

JOSEPH BOHUNICKY
1 River Terrace
Johnson City, New York

DUANE L. BROWN
R.D. #2
Endicott, New York
I.R.E. 1,2 Sec.-Treas.; Varsity Baseball 1,2; Intra. Basketball 1,2; Intra. Touch Football 1,2.

NICHALAS A. CORDISCO
126 Henry Street
Binghamton, New York

JAMES G. CRANDALL
606 Main Street
Owego, New York

MAX A. CROZIER
Ludlowville, New York
I.R.E. 2; Intra. Softball 1,2; Soccer 2; Soccer Club 1.

ROBERT C. DAVIS
127 East Miller Street
Newark, New York
I.R.E. 1,2.

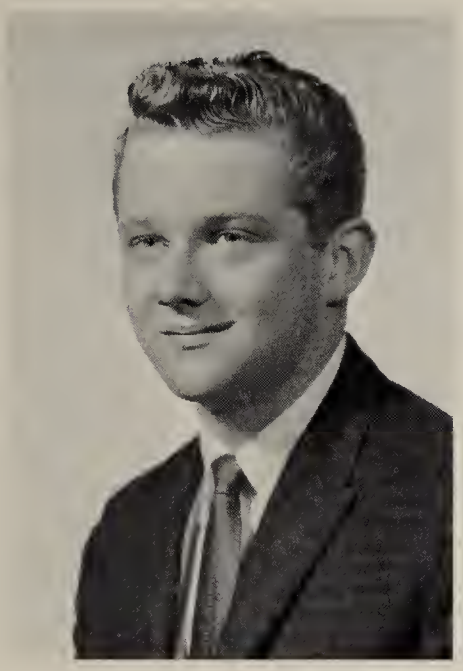

MICHAEL L. DELANEY
19 Jefferson Avenue
Endicott, New York

JOHN R. DOBMEIER
715 Garden Avenue
Olean, New York

RALPH DEPASQUALE
90 Murray Street
Binghamton, New York

JERRY N. DUNLAP
133 Clinton Avenue
Cortland, New York
Tech Tonemasters 1; I.R.E. 1,2; Intra. Basketball 1; Intra. Volleyball 1; Intra. Touch Football 1.

GORDON D. EGGLESTON
80 Carlton Street
Binghamton, New York

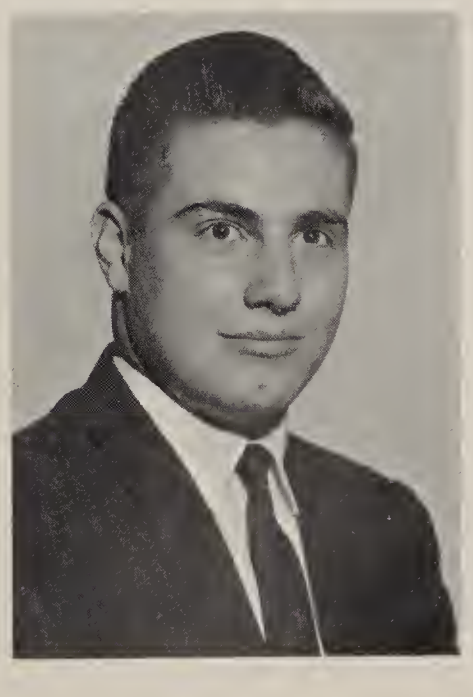

CLYDE J. GETMAN
Barlow Road R.D. #6
Binghamton, New York
Tech Talk 1; College Choir 2; Interv. Christian F. 1,2; I.R.E. 2.

HENRY GRISSINO
109 Saratoga Terr.
Binghamton, New York

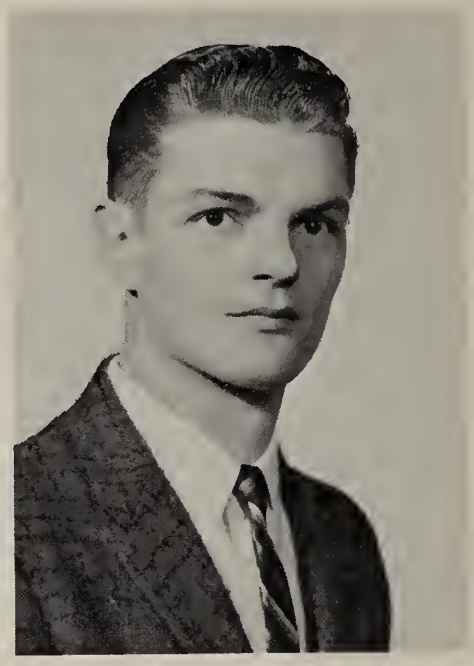

PAUL HALUPRE
302 Floral Avenue
Johnson City, New York
I.R.E. 2.

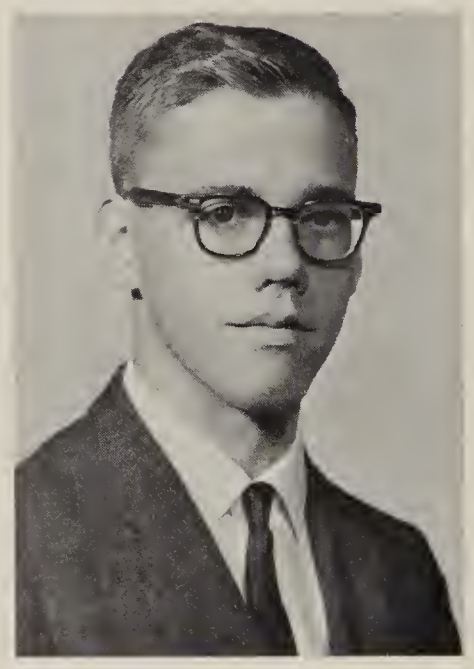

GEORGE R. HANKINSON
3006 Watson Blvd.
Endicott, New York
Dance Club 1; Intra. Basketball 1; Intra. Softball 1,2; Soccer 2.

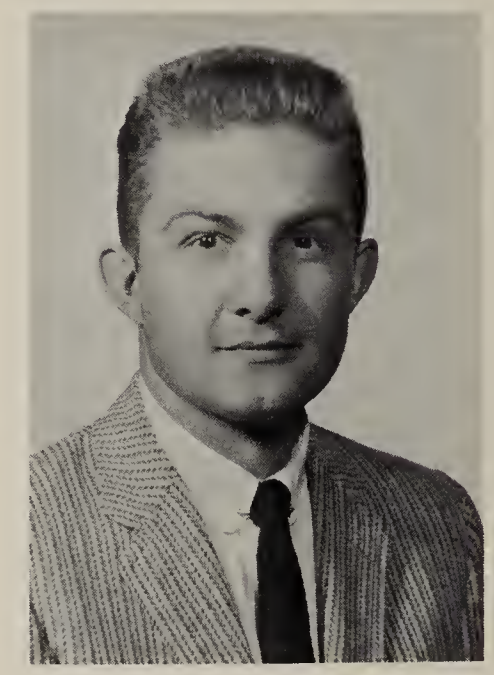

DAVID N. HARDY, JR.
223 Court Street
Binghamton, New York
Intra. Basketball 1,2; Intra. Touch Football 1,2; Ski Club 2.

DUANE A. HATHAWAY
20½ Grand Street
Oneonta, New York

TIMOTHY P. HORAN
3630 P. Lott Street
Johnson City, New York
Student Council Repres. 1.

WILLIAM A. HOSKINS
105 Eldredge Dr.
Vestal, New York

MICHAEL D. HRYCK
140 Pearl Ave.
Johnson City, New York
Student Council Repres. 1.

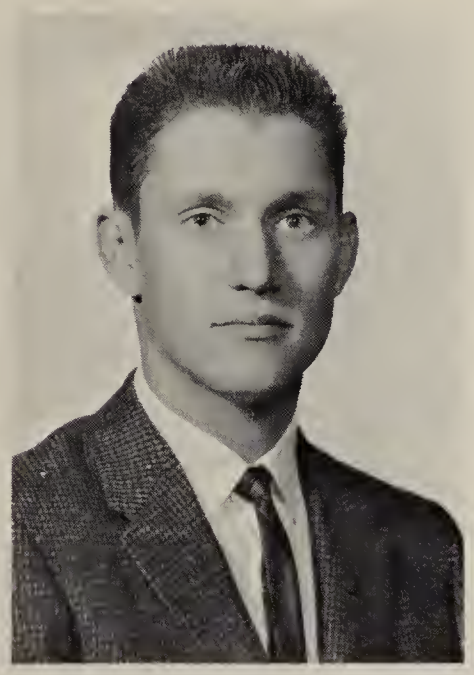

RICHARD A. JOHNSON
Whitney Point
New York
Student Council Repres. 1; Tech Tonemasters 2; I.R.E. 1,2; Intra. Basketball; Soccer 1.

SAMUEL P. JONES, JR.
1115 Front Street
Binghamton, New York
I.R.E. 2.

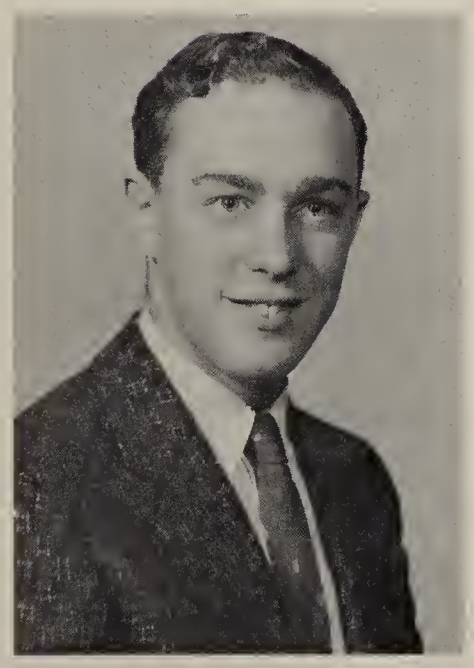

DAVID H. KEISTER
Mourning Kill Drive
Ballston Spa, New York

DARWIN P. KELSEY
379 Stonequarry Road
R.D. #6
Ithaca, New York

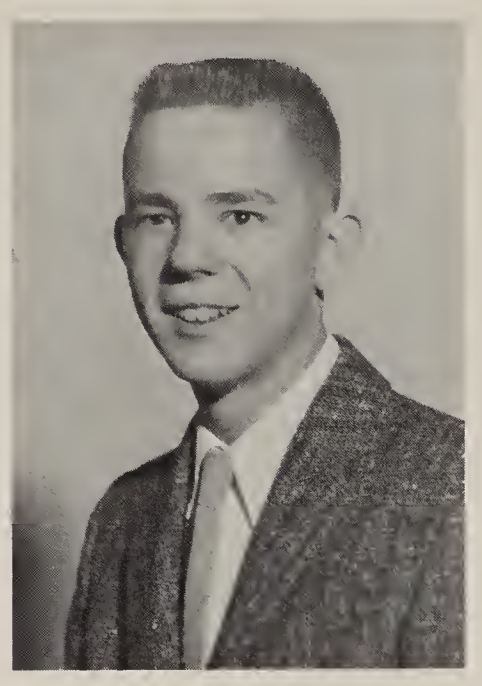

ROBERT M. KIRES
103 Retford Drive
Liverpool, New York
I.R.E. 1; Intra. Touch Football 2; Intra. Golf 2; Ski Club 2.

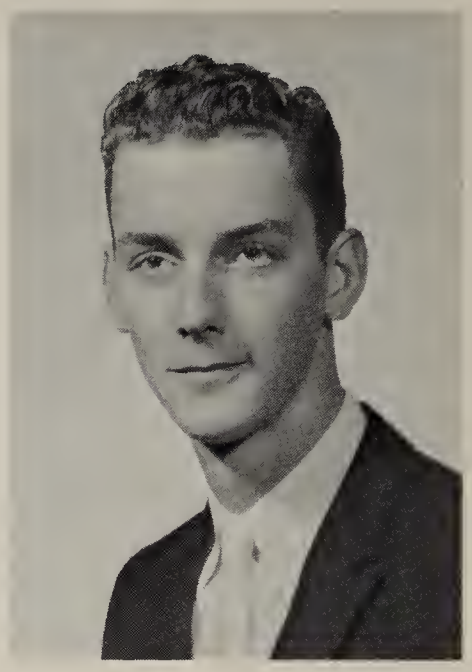

JOSEPH KNOLL, JR.
R.D. #1
Oxford, New York
Student Council Repres. 1,2; Alternate 2; Dance Club 1.

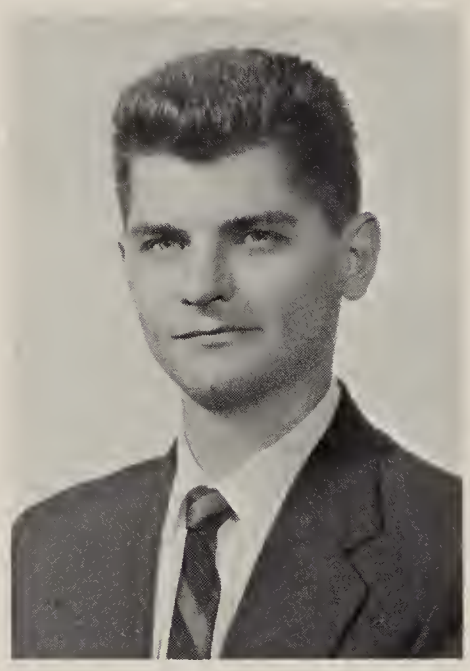

JEROME J. LIPA
265½ Clinton Street
Binghamton, New York
I.R.E. 2.

DAVID C. LORD
R.D. #1
Port Crane, New York
I.R.E. 2.

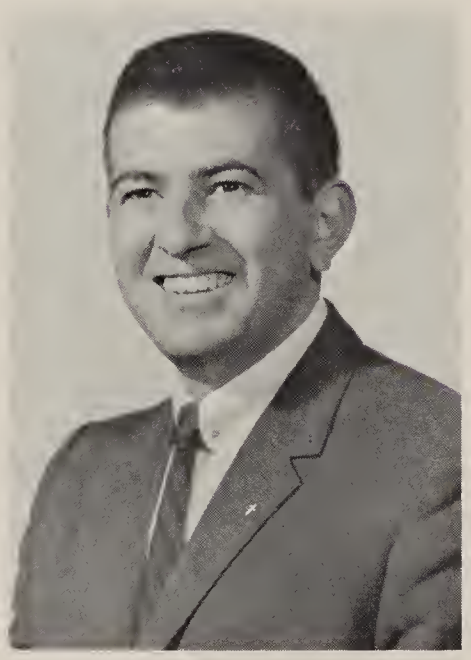

NICHOLAS P. LONGO
519 Grippen Avenue
Endicott, New York
Student Council Repres. 1,2; Awards Committee 1; Convocation Committee 2; Chairman 2; College Choir 2; Newman Club 2; President 2; I.R.E. 2.

THOMAS A. MAGNUS
Star Route #1
Owego, New York
College Choir 1,2; Tech Tonemasters 1,2; Intra. Basketball 1.

JAMES C. MAHANEY
24 Mozart Street
Binghamton, New York
Dance Club 1; Ski Club 1.

FREDERICK J. MARTIN
Glenn Street
Berkshire, New York
I.R.E. 1,2.

THOMAS F. MATTESON
R.F.D. #2
Dewittville, New York
College Choir 1; I.R.E. 1.

JOHN F. MERRILL
3609 Royal Road
Johnson City, New York
I.R.E. 1,2; Intra. Touch Football 1.

ALBERT R. MINER
North Creek, New York

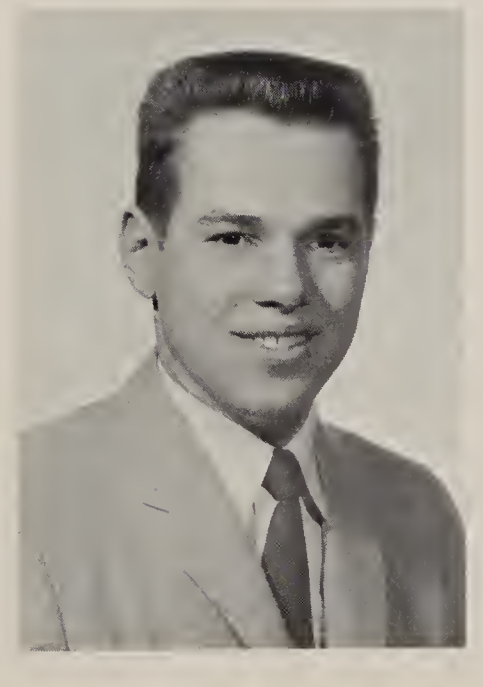

CHARLES R. MORGAN, JR.
MR 97 Willow Lane
Binghamton, New York

CHARLES R. PIGOS
7 Brownell Avenue
Binghamton, New York
Intra. Basketball 1; Intra. Touch Football 1.

ANTON T. PRATT, JR.
39 Lydia Street
Binghamton, New York
College Choir 1,2; Tech Tonemasters 1,2.

RUSSELL B. RAWLEY
R.D. #2
Owego, New York
College Choir 1,2; I.R.E. 1,2.

JOSEPH J. REXFORD
20 Merrill Street
Binghamton, New York
Class Officer 1; Treasurer 1; I.R.E. 2.

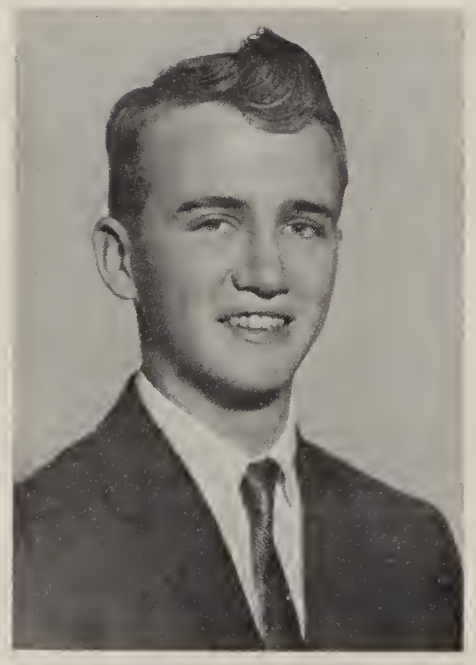

GENE E. RIEGEL
R.D. #2
Owego, New York
Varsity Bowling 1; Intra. Archery 1.

ALFRED ROSSI
328 Oak Street
Vestal, New York
I.R.E. 1,2.

MacNEIL RUSTON
Harpursville
New York

ANDREW E. SEBECK, JR.
R.D. #2
South New Berlin
New York
I.R.E. 1,2.

JOHN ARTHUR SIEWERS
Nineveh
New York
Citadel 2; Dance Club 1; I.R.E. 1,2; Soccer.

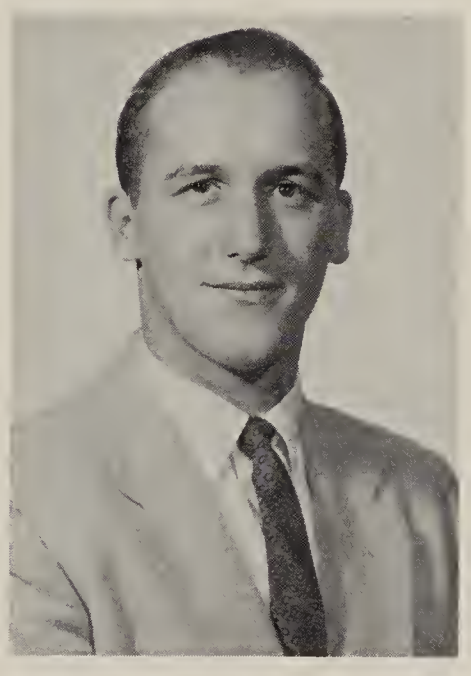

GEORGE W. SKELTON, JR.
R. #4
Onondaga Road
Syracuse, New York
Citadel 2; I.R.E. 1,2; Intra. Touch Football 1,2.

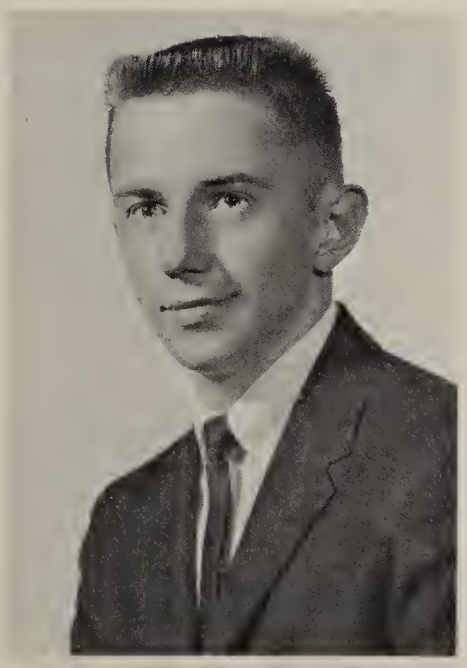

RONALD F. SLAHUCKA
189 N. Broad Street
Johnson City, New York
I.R.E. 2; Intra. Basketball 1,2; Intra. Volleyball 1,2; Intra. Softball 1,2; Intra. Touch Football 1,2; Intra. Archery 1; Soccer 1,2.

RICHARD F. SMITH
931 Glendale Drive
Endicott, New York
I.R.E. 1,2.

JAMES W. SOBOLESKI
R.D. #2
Binghamton, New York
Student Council Repres. 1; I.R.E. 1,2; Varsity Volleyball 1; Intra. Basketball 1,2; Intra. Volleyball 1,2; Intra. Softball 1,2; Intra. Touch Football 1,2; Intra. Golf 1,2; Soccer 2.

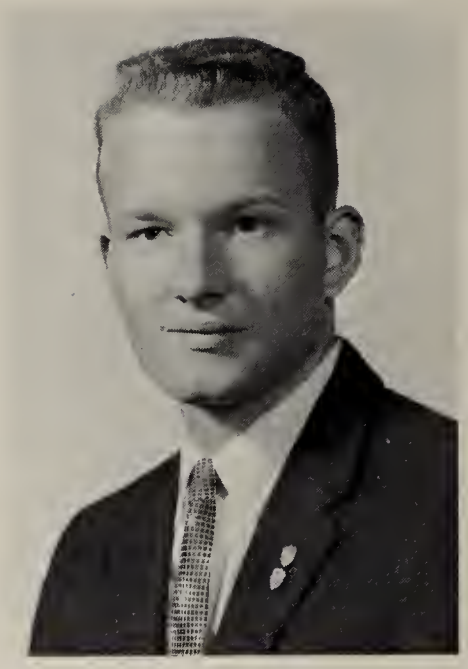

WAYNE LEE STEIN
Coomer Road
Newfane, New York
College Choir 1; Tech Tonemasters 1; I.R.E. 1,2; Intra. Basketball 1; Intra. Volleyball 1; Intra. Softball 1,2; Intra. Touch Football 1,2.

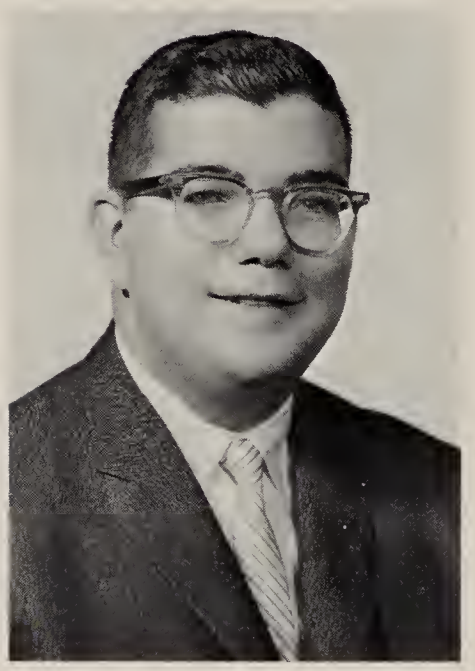

BRUCE W. STOUGHTON
R.D. #2
Bershire, New York
Student Council Repres. 2; College Choir 2; I.R.E. 1,2; Tech Tone Masters 2.

DOUGLAS H. STROPE
Star Route
Apalachin, New York
I.R.E. 1,2.

JOHN G. SURGENT
97 Pearl Avenue
Johnson City, New York

PAUL E. WASHBURN
Chenango Forks
New York

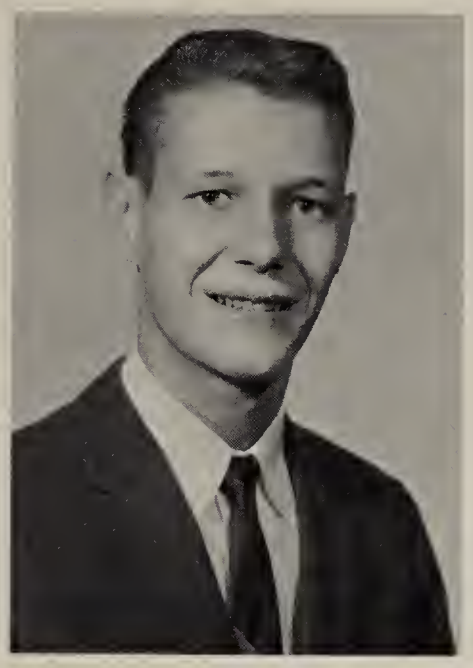

KEITH W. WEBB
17 Badger Ave.
Endicott, New York
I.R.E. 2; Intra. Basketball 1,2; Intra. Volleyball 1,2; Intra. Softball 1,2; Intra. Touch Football 2.

KENDALL R. WEEKS
R.D. #1
Afton, New York
Varsity Volleyball 1.

CARL LEWIS WINCHELL
R.D. #1
W. Windsor, New York
College Choir 1,2; A.I.E.E. 1.

HOWARD L. WITTER
215 Castle Creek Road
Binghamton, New York
I.R.E. 1,2.

VINCENT W. YANNETT
92-18 213th Street
Queens Village, New York
Dance Club 1.

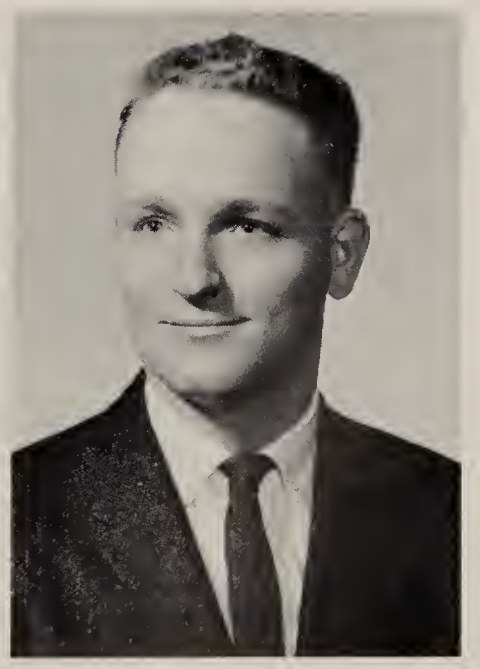

RICHARD A. ZIEGLER
215 Castle Creek Road
Binghamton, New York
I.R.E. Vice Chairman 1; Chairman 2; Intra. Basketball; Intra. Softball.

SAVE $ FOR THE
FUTURE
AT

BINGHAMTON SAVINGS
BANK

62-68 Exchange Street
Binghamton, N. Y.

TRIPLE CITIES OPTICAL

80 Court St.
Binghamton, N. Y.

TOM'S TERRACE DRIVE IN

716 Front Street
Binghamton, N. Y.

SPAGHETTI PIZZA

"COLLEGE BLASTS"

DAVE'S HARRIS
ARMY & NAVY STORE

167 Washington St.
Binghamton, N. Y.

COMPLIMENTS OF

HANNAY'S DRIVE IN

1153 Front Street, Binghamton
Phone RA-47747

WHERE GOOD FRIENDS MEET
FOR A BITE TO EAT

MEN'S
QUALITY SHOP

SMART
MEN'S
WEAR

246 Main Street
Johnson City, N. Y.

DECORATED CAKES —
FOR ANY OCCASION

HOME DAIRY

58 Court St.

CAFETERIA BAKERY

COUPER-ACKERMAN-
SAMPSON
INC.

ALL FORMS OF INSURANCE

RA 4-4351

63 Carroll Street

Binghamton, New York

COMPLIMENTS OF

MARINE
MIDLAND
TRUST
COMPANY
of Southern New York

— 5 OFFICES IN THE TRIPLE
CITIES AREA

Member Federal Deposit
Insurance Corporation

Dial RA 2-3312

M. GLEASON & SONS

ELECTRICAL CONTRACTORS
FOR POWER & LIGHT

330 Water Street
Binghamton, New York

COMPLIMENTS OF

SULLIVAN BROS. FURNITURE INC.

132 State Street
Binghamton, New York

COMPLETE HOME FURNISHINGS
FRIGIDAIRE APPLIANCES — ZENITH TV

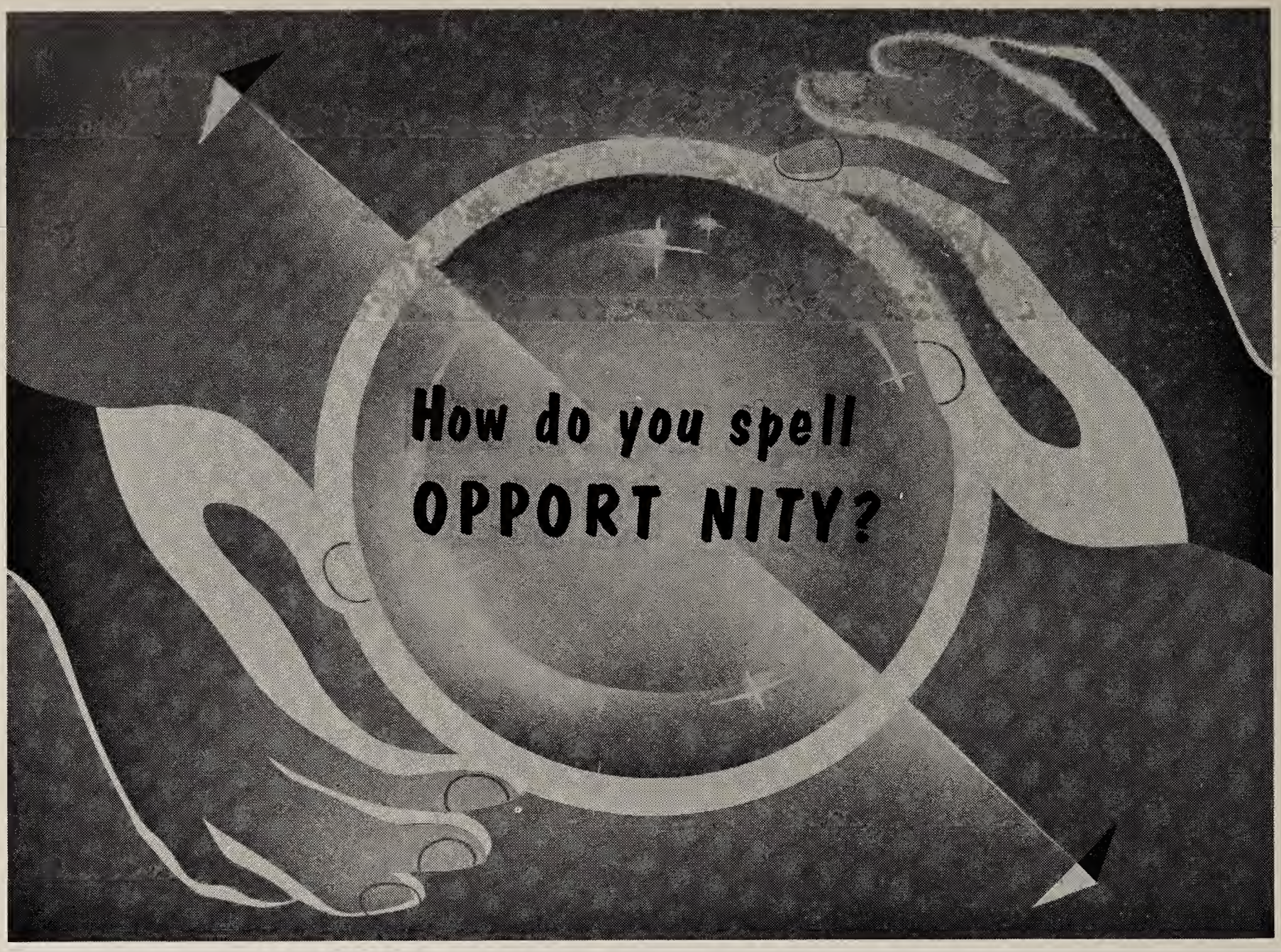

don't forget the YOU

A prospective employer is often asked to spell out the opportunity that exists in his company for a young man who wants to get ahead. All too often a young job seeker forgets there is a big YOU in opportunity. Yet the YOU factor is most important of all in determining how fast a man will progress, or how far he will go.

There are no set rules that will automatically guarantee success. There are, however, a few basics that seem to work for people with a strong YOU factor:

YOU are dependable, and YOU do your job well. YOU get along well with others. YOU are anxious to acquire additional knowledge, and YOU are not afraid to accept responsibility. YOU recognize the importance of your job, and YOU look for ways to improve it. YOU are receptive to constructive criticism.

Many additional characteristics, of course, can be added to this list. These are sufficient, however, to illustrate the importance of the YOU factor.

In every company there are many ways to approach the top, but the traffic is heavy on the way up. In order to pass the others, YOU must first surpass. If YOU have drive and determination, plus the other YOU factors an employer looks for when promotions are being considered, your qualifications will not be overlooked.

Scintilla, a growing company that has more than doubled its employment during the past ten years, provides considerable opportunity for people anxious to get ahead. We make it a practice to help — with in-plant training programs, educational assistance, and personnel appraisals — but it is up to our employees to make the most of these opportunities.

Proof that they do is well illustrated by the fact that in our Engineering Department alone a total of 73 promotions were announced during 1959.

Scintilla Division
Sidney, New York

Bendix
AVIATION CORPORATION

IBM®

INTERNATIONAL BUSINESS MACHINES CORPORATION

Endicott, New York

COMPLIMENTS

OF

ZOPP'S DELICATESSEN

"ALWAYS ASK FOR SCHULER'S
POTATO CHIPS, POTATO FRILLS, ETC.
THEY ARE AMERICA'S FINEST."

SCHULER'S FOODS,
DIV. OF SUNSHINE BISCUITS, INC.

DUTCHESS

LOUNGE

STEAKS, CHOPS,
& SPAGHETTI

"PIZZA OUR SPECIALTY"

92 Harry L. Drive
SW-79939

COMPLIMENTS OF

FEDERAL ELECTRONICS, INC.

Vestal Pkway. E. Vestal, New York

Compliments of

NOYES DRAPERY &

VENETIAN BLIND CO.

188 Washington St.

Binghamton, New York

ST 52746

PI 89042

STEVEN W. UTTER

TELEVISION AND RADIO

SERVICE

1024 Vestal Rd.

Vestal, New York

LOUIS N.
PICCIANO and SON
CONTRACTORS

Heating

Ventilating

Air Conditioning

Industrial Piping

Plumbing

Sprinkler

1204 Witherill Street, Endicott, New York

Tel. STillwell 5-9985

Construction Engineering Office

Ploneer 8-8287

DAILY EXPRESS SERVICE

TO AND FROM NEW YORK CITY

CANNY TRUCKING CO. INC.

New York City, N. Y.
99 Jane St.
Dial CHelsea 3-1360

Binghamton, N. Y.
6-18 Spring Forest Ave.
Dial 4-1357

Elmira, N. Y.
216 Partridge St.
Dial 2-5027

Clifton, N. J.
310 Colfax Ave.
Dial Gregory 1-1696

Scranton, Pa.
2409 Amelia Ave.
Dlamond 6-3854

Compliments of

LARKIN'S

Baldwin Pianos & Organs

94 Chenango St.

Binghamton, N. Y.

"MORT" DICKSTEIN

Life Insurance for Servicemen

College Ins.

Hosp. Ins.

METROPOLITAN LIFE INSURANCE COMPANY

Security Mutual Building, Binghamton, N. Y.

Congratulations

- Moving
- Storage
- Packing

MAPES MOVING & STORAGE CO. INC.

Vestal Parkway East

Vestal, N. Y.

The Most Recommended Mover

WALTER C. NOYES

FORD SALES

Afton, New York

FOWLER'S

Binghamton, N. Y.

WE SALUTE

the graduates of Broome

Technical Community College

MAY SUCCESS

always be yours!

"SAVE WHERE YOU CAN BORROW"

THE INDUSTRIAL BANK OF BINGHAMTON

181-183 Washington Street

Binghamton, New York

All deposits insured up to $10,000.00 by the Federal Deposit Insurance Corporation

KOCIK'S RED & WHITE

TOP QUALITY MEATS

268 Harry L. Drive
JC. SW 79401

ROBERT KOCIK — Prop.

BINGHAMTON INDUSTRIAL SUPPLY COMPANY

205-207 State Street

LUFKIN PRECISION TOOLS

SOUTH BEND LATHES

GENERAL MERCHANTS TO INDUSTRY

BERNIES ARMY & NAVY

Johnson City Norwich
SW 76955 — 46527

CARRIES
OFFICIAL
BOY SCOUT
EQUIPMENT

THE BEST QUALITY
AT LOWEST PRICES

ZEVAN'S RESTAURANT, INC.

1159 Front St.

Binghamton, N. Y.

LAWRENCE ZEVAN — Prop.

COMPLIMENTS OF

JOSLIN'S ATLANTIC SERVICE STATION

"TIRES FROM $8.88 UP"

256 Harry L. Drive Johnson City
RA 99427

T. J. MURPHY AGENCY

INSURANCE

233 Main St. Johnson City, N. Y
Phone SW 73313 SW 75928

EMIL & ANNE MISATA, Props.

COMPLIMENTS OF

GRAND UNION

"GRAND-WAY"

COMPLIMENTS OF

WARD'S ARMY & NAVY

1159 Upper Front St.
Binghamton, New York
Phone RA 22756

COMPLIMENTS OF

LOU RAPPAPORT, INC.

1149 Front Street
Binghamton, New York
Phone RA 35436

RITZ TEA ROOM

LUNCHEONS — DINNERS
FOUNTAIN SERVICE

29 Chenango Street
Binghamton, N. Y.
Phone RA 4-9826

COMPLIMENTS OF

TOWN & COUNTRY LANES

1165 Front Street
Binghamton, N. Y.

SUMMER LEAGUES
MAY, JUNE

AIR CONDITIONED
YEAR 'ROUND

Phone RA 27891

CONGRATULATIONS
CLASS OF '60

K. HEIN MACHINES INC.

Phone PI 8-1546
341 Vestal Parkway East
Vestal, New York

BEN CLOTHES SHOP

CLOTHES OF DISTINCTION
FOR DAD AND LAD

Main Street
Johnson City, N. Y.

HAMMONTON PARK CLOTHES

COMPLIMENTS OF

CLOVERDALE FARMS
DAIRLEA
and
TOWN TALK ICE CREAM

212 Jackson St. 2-5361

Freshman Candids

FIRST ROW: Milton Highhouse, Dick Prosman, Helen Firsching, Louise Kolesinskas, Solly Mangolo, Al Gillis, Ron Chvatal. *SECOND ROW:* Edward Allen, Alan Amidon, Donald Gould, Edwin Huttleston, Thomas Massis, Dennis Smith, Dominick Ross, Richard Kubis.

Chemical Technology

FIRST ROW: Harold Hall, Joseph Tasber, William Walsh, Charles Vallone, Robert Knoll. *SECOND ROW:* Nicholas Mesley, Roger Bacon, Joe Yadlowsky, Dave Knapik, Richard Franey, William Serasini. *THIRD ROW:* Edward Egan, Mike Canestaro, Thomas Ardis, John Emerson, Ted Richards, Richard Lumley.

FIRST ROW: Glenn Beardsley, Barry Malonis, Judithann Vinsevich, Mary Ellen Cippola, Peggy Boyle, Bob Couse, Jerry Carulli, Philip Stephens. *SECOND ROW:* Emmerich Bares, Richard Ayres, Douglas Doolittle, Robert Driscoll, Alex Breno, Don Biehl, Joseph Battaglini. *THIRD ROW:* Bill King, Lyle Bensen, Leon Kiev, Bill Ciuse, Francis Bowell. ABSENT: Ray Brown.

Business

FIRST ROW: Richard Peworchik, George Maney, Nick Florini, Donna Kole, Loretta Longrod, Gerald Oakley, Joe Kabanek. *SECOND ROW:* Alan Kosloff, Bill Spring, Donald Faulkner, Robert McAulliffe, Donald Webster, Mike Lesko, Paul Moyer. *THIRD ROW:* Fred Heysek, Richard Meade, David Sweet, George Zurenda, James Hallenbeck, Philip Speyer, Donald DuMond.

FIRST ROW: Richard Stanton, John Taub, Paula Miller, Jim O'Neil, Diane Walle, Arlene Obremski, Sebastian Micalizzi, Joyce Baruainas, Jim Murray, Robert Coughlin. *SECOND ROW:* Norm Weber, David Zych, Skip Williams, Fred Ross, Henry Runyon, Robert O'Hara, Thomas O'Connor, Robert Meeker. *THIRD ROW:* Gregory Miller, Marshall Washburn, David Tilly, Jack Toohey, John Sedlak, Wendell Terry, Gerald Rounds, Jim Ryan, William Woodworth.

Technology

FIRST ROW: Marlene Reinhart, Carol Ricciardi, Kenna Eick, Carolyn Hunt, Frances Eisinbery, Lydia Petiucguk, Gladys Brown, Nancy Kofira, Ruth Gray, Roseanne Felo, Jean Boss. *SECOND ROW:* Joan Menten, Gloria Burrell, Bonnie Holder, Beverly Kethem, Marie Ball, Carol Tabor, Sharon Van Buskirk, Margaret Kenyon, Diane Gidovin, Mary Ann Brecka, Sally Crooks. *THIRD ROW:* Judy Young, Alice Srnka, Carol Halecky, Charles Emerick, Richard Turner, Russ Brazier, Gregory Kovac, Leonard Szachara, Carol Bilski, Joyce Hackling, Rosalie Cicciarelli.

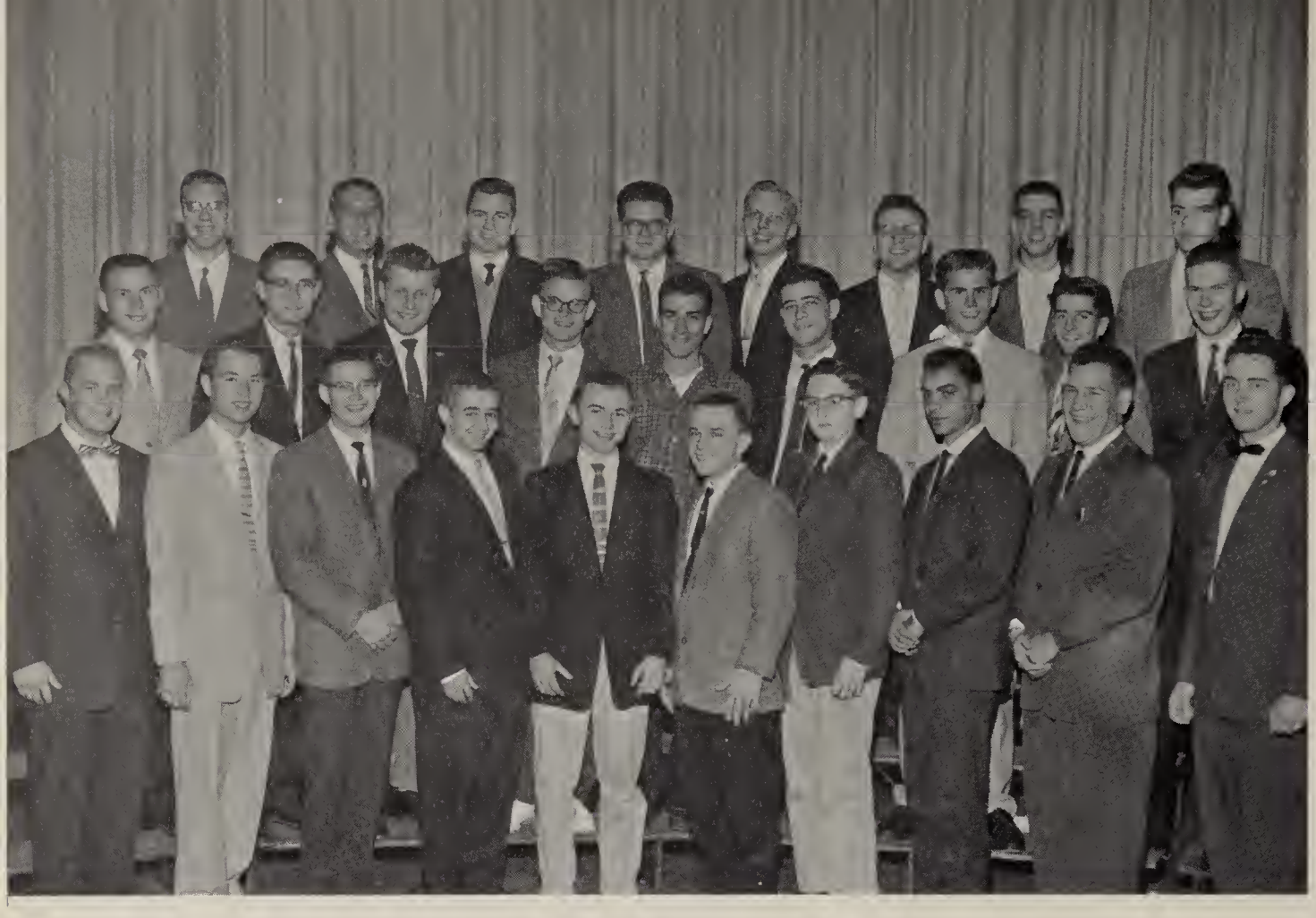

FIRST ROW: John Buttino, Gerald Hodge, James Blance, John Van Alstvne, Theron Perkins, Steven Utter, Ronald Brownining, Angelo Cicciarelli, Daniel Biko, Marvin France. *SECOND ROW:* Ron Burke, Bob Brick, Ed Cantwell, David Mott, Jim DiNoto, Bob Paglia, Dan DuBravec, Alan Dale. *THIRD ROW:* Ronald Winters, Ralph Davenport, Brian Walker, Jerry Bohonicky, Jim Cargill, Carl Strauss, Tom Caulfield, Richard Chapman.

Electrical Technology

FIRST ROW: Paul Spence, William Kemp, Julien Karibian, James Lieberman, William Kelly, Richard Hanes, Christopher Julian, Bill McCullough, Thomas Traver. *SECOND ROW:* Gordon Tabor, George Harvey, Kenneth Kidder, Gary Cannon, John Gavazzi, Lawson Price, Thomas Mayer. *THIRD ROW:* Paul Eldridge, James Larkin, Stephen Mills, John Fisher, Bill Friedah, Sam Fedo, Billy Geder, Jim Witkowski, Jim Fisher, Jon Greenhill, Fred Mokrohisky.

ELECTRICAL TECHNOLOGY

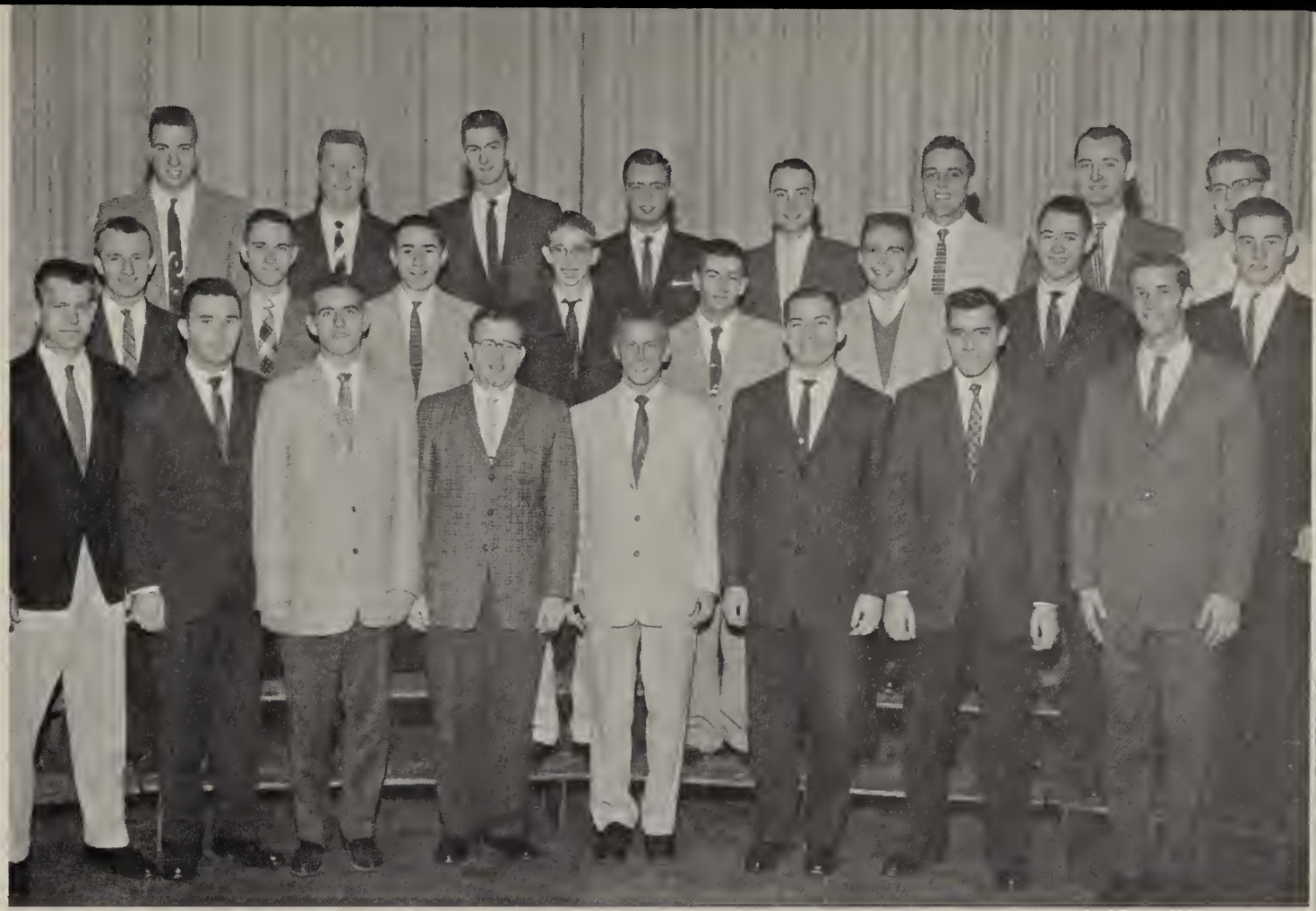

FIRST ROW: John Zeggert, Tom Hoff, James Wright, Richard Nabinger, Brutovsky, Eugean Perriccio, Bob Palmer, Jerry Pilkington. *SECOND ROW:* David Smith, John Sampson, John Seigle, Stuart Reynolds, Donald Le Roy, Paul Sherwood, Robert Skinner, Paul Pornbeck. *THIRD ROW:* Norman Wells, Thomas Willis, Kevin Moloney, Richard Potter, Henry Bunke, William Palencar, Joseph Walikis, Dick Snyder.

ENGINEERING PHYSICS

FIRST ROW: John Hawxhurst, Ralph Brightman, Richard Nitto, Elvira Hammerbeck, Neal Janaushek, Karen Weygand, William Tomecek, Garreth Gobel, Michael Curley. *SECOND ROW:* Charles Holmes, William Early, Francis Mayko, Fred Petrovich, Nelson Richards, Kenneth Salisbury, Joe Kolly, Dewey Kribs. *THIRD ROW:* Jan Forisha, Melvin Masalonis, Michael Brechko, Tony Porack, Mac Ketchum, Dave Owens, Ronald Bors, William Jones, Kenneth Bossung, Floyd Ponsey.

FIRST ROW: Bill Shannon, Diane Roloson, Steve Geiger, Sandy Trencansky, Carlton Meyers, Connie Vitanza, Fred Hodge, Richard Terboss. *SECOND ROW:* Stan Kopansky, Kenneth Moody, Michael Farrell, Terry Scawlin, Peter Rotella, James Kaminsky, James Ryan, Randy Race, Jim Macbeth, Gene Stratton. *THIRD ROW:* Merritt Sulger, John Shea, Paul Topencik, Bruce Hamilton, Edward Darling, Lloyd Wasson, Bob Glowa, Gary Sternberg, Charles Seymour, Walt Shoemaker.

Mechanical

FIRST ROW: David Pierce, Gerald Rider, James Stoughton, Bob Williams, JoAnne Lambert, Harold Walker, Rodger Pane, David Raymond, Charles Borden. *SECOND ROW:* John Marshall, Dean Thomas, Jerry Logan, James Farrell, Arthur Maxfield, William Legg, Edward Boezi, Bob Michalak, Jim Bray. *THIRD ROW:* John Whitaker, James Rising, Leon Pergl, Allyn Storm, Richard Thurston, Roger Karns.

FIRST ROW: Jack Goodnough, John Clark, Barb Zalenski, Bill Church, Ray Brasheor. *SECOND ROW:* Dennis Gresko, Fred Cannistra, Pat Caveney, Gerald Cole, Bob Katusak, Don Farr. *THIRD ROW:* Paul Gebauer, Jim Wilson, Wayne Fish, Lew Grubham, Raymond Johns, Robert Eronimous.

Technology

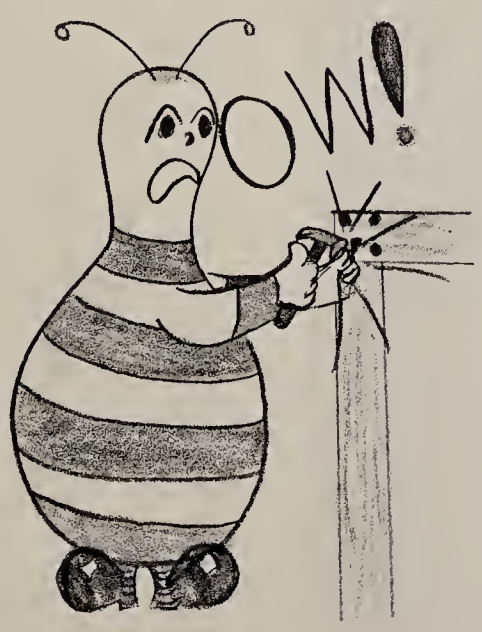

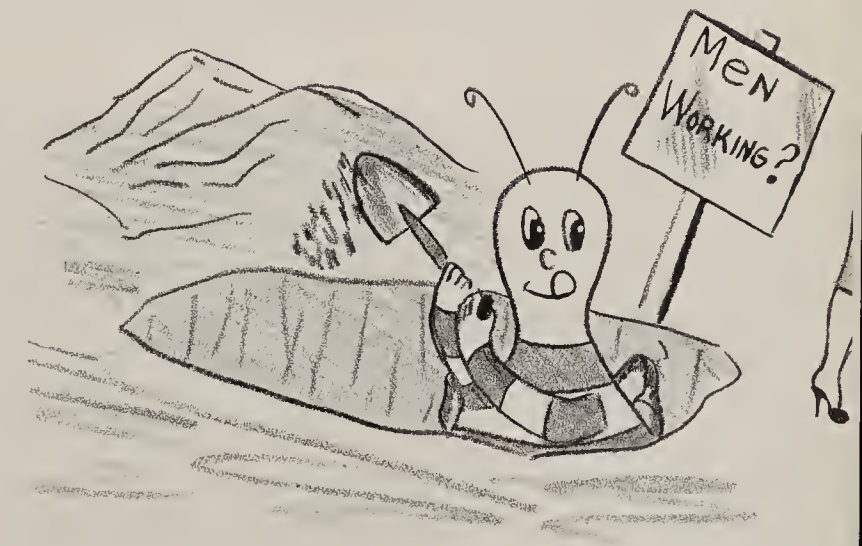

DENTAL HYGIENE

FIRST ROW: Judith Evans, Eunice Mott, Diane Wilson, Judith Genier, Linda LeVeille, Jo-Ann Puglisi, Marianne Ward, Abby Bernstein, Janet Clark, Dorothy Secord. *SECOND ROW:* Charmaine Misata, Joanne De With, Verona Buccasio Jean LaRocque, Lorraine Knapp, Patricia Server, Freda Fox, Judy Van Derveer, Susan Pitkin, Patricia Pierson. *THIRD ROW:* Roseanne Grabowski, Patricia Houck, Carole Cannistra, Barbara Roberts, Lisa Kiviranta, Dorcas Williams, Barbara Kerrigan, Carole Beach, Judy Holcomb. *FOURTH ROW:* Kathleen Valentine, Carol Nonamaker, Sandra Warring, Kathy-Lou Cotter, Ann Ludington, Mary Ludington, Lucinda Patten, Ann Wallace.

MEDICAL OFFICE ASSISTANTS

FIRST ROW: Connie Rapp, Diane Shaw, Donna Theobold, Johanna Bender, Lana Price, Mary Powers. *SECOND ROW:* Sandra Willis, Carol Rockwell, Marylyn Chubinsky, Carolyn Throop, Lucy Knapp, Bonita Corson, Carol Hotaling, Joyce Struck. *THIRD ROW:* Karen Scherf, Janet Warren, Connie Smolka, Gina De Filippo, Josephine Aleccia, DeAnne Kozma, Barbara DeStefano, Janice Wiggins, Bonnie Barzee.

FIRST ROW: Frank Odell, Roy Wilcox, Paul Westgate, Guy Hillis, Ray Szczepanski. *SECOND ROW:* Ronald Singer, William Phalen, Willis Ryon, John Simpson, Paul Vandrei, Tom Salva, Louis Strnotka. *THIRD ROW:* Lewis Pritchard, Robert Toaxler, James O'Brien, Ronald Puglisi, Wesley Luning, Bernard Szachara, William Struck, Robert Porzucek.

Pre-Tech

FIRST ROW: Richard Frisk, Jack Bayer, Joseph Bakic, Bill Cornish, Hal Blair, Curtis Audette, Primo Iannone, Darryl Dibble. *SECOND ROW:* James Kilcy, Andrew Hayck, Ralph Vancerlinde, Charles Burke, Dick Bartal, Glenn Copp, Joe Leonard, William De Hann, Donenieo Fata. *THIRD ROW:* Bob Jones, Bill Dudar, Tom Cuyar, Dick Burdette, J. J. Medovich, Gary Bucci, Jack Oblak, Norman Bostwick, Michael Cornick.

Faculty Candids —

Dizzy Duo

Happy
Birthday
Mr. Kalbaugh!

— Now you take the giz-whiz and turn the do-dad

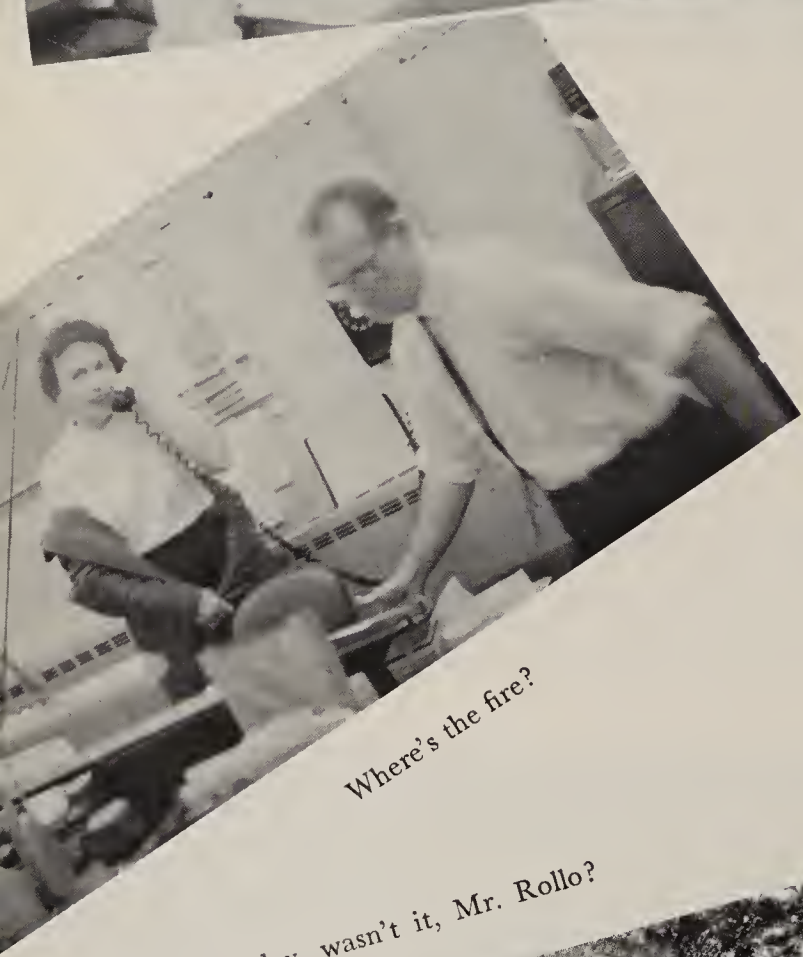

Where's the fire?

Nice day, wasn't it, Mr. Rollo?

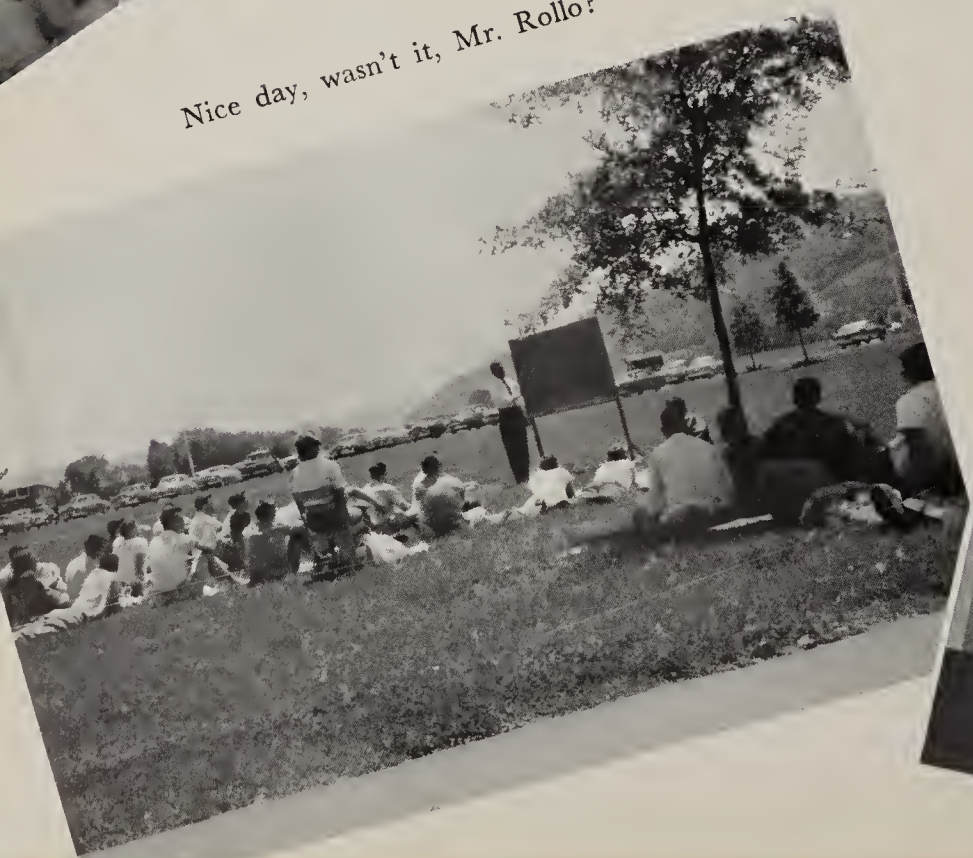

C'm on, you can tell us . . .

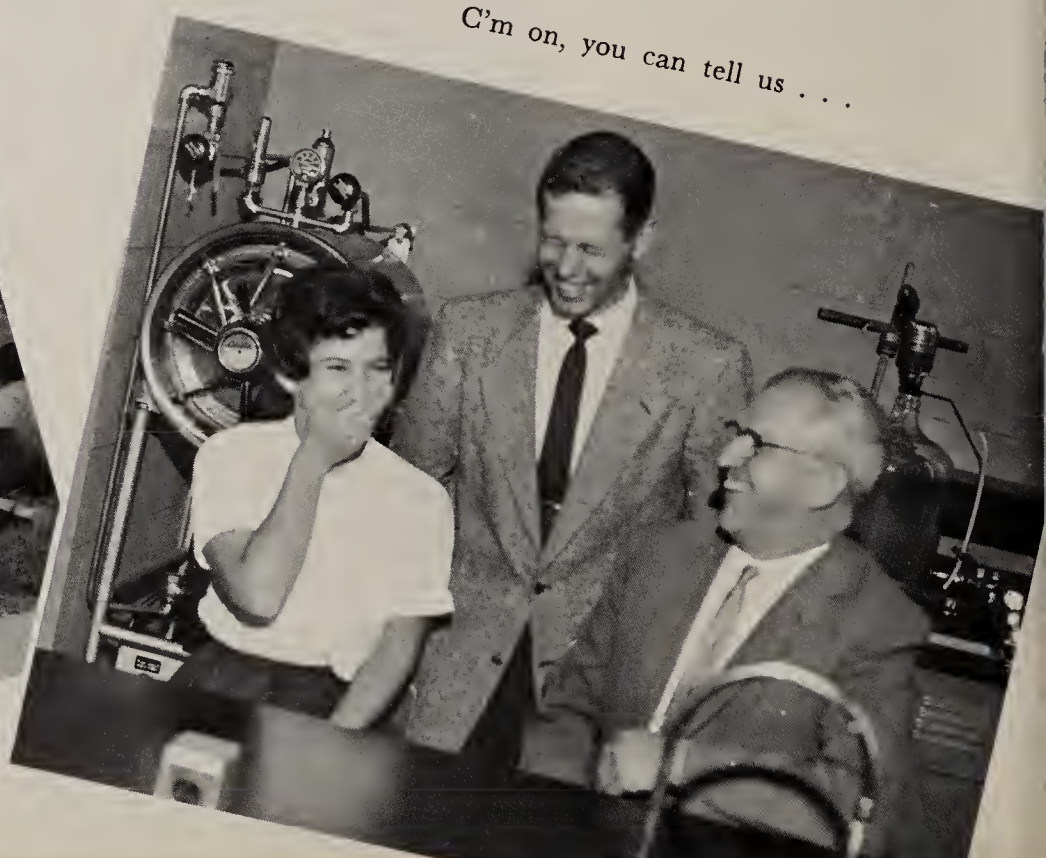

59-60 SPORTS HIGHLIGHTS

Soccer Team

Co-Captains

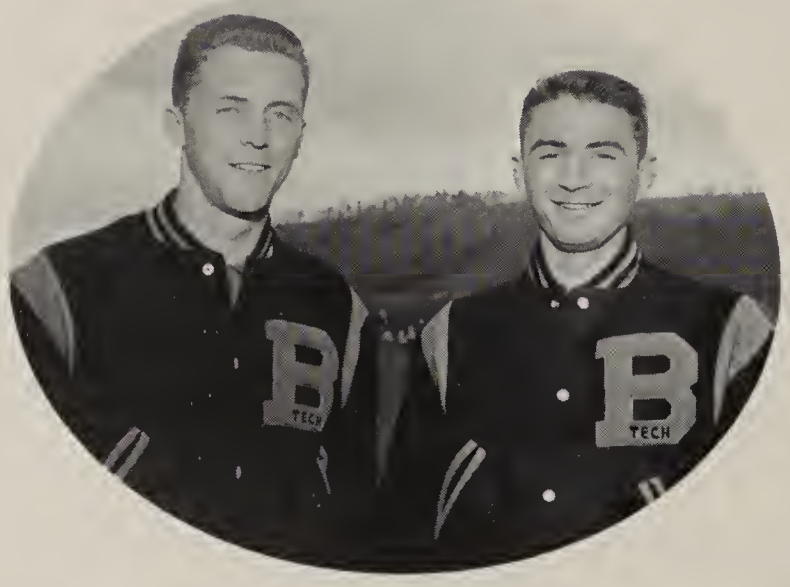

Woodworth Chyle

2nd
Team
Jr. College All-American

Phil Hoagland

In the fall of 1959, Broome Tech fielded its first team in the game of soccer. Their final record was 2—6. Top Hornet scorer was Ron Chvatel with 9 goals. Our goal was well guarded by Bill Woodworth who set a new record with 165 saves in 8 games. In Jan. 1960, Bill Woodworth, Mo Hamilton, John Shea, and Jack Chyle were selected on the All New York State Jr. College Soccer Team. At the same time, Phil Hoagland was selected on the Second Team Jr. College All-American Soccer Team. All in all, Broome's first soccer team was a successful one.

COACH: Rene Valentine

Cross Country

Tom Zembek

Bob O'Hara

The 1960 Ridge Runners!

Lew Grubham

Dick McQueen
CAPTAIN

Gary Pritchard

Dave Smith

Carl Brutovsky

Tony Kwiatkowski

Region "15" Champions

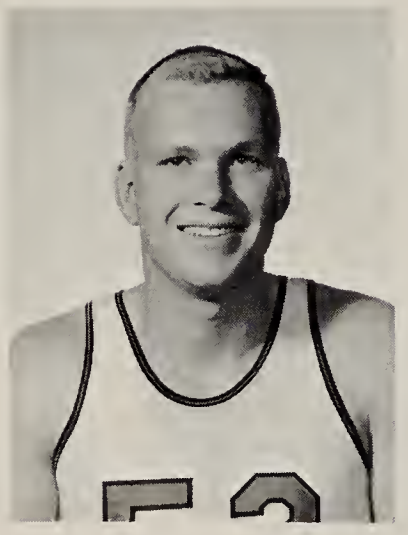

Bob Garbade

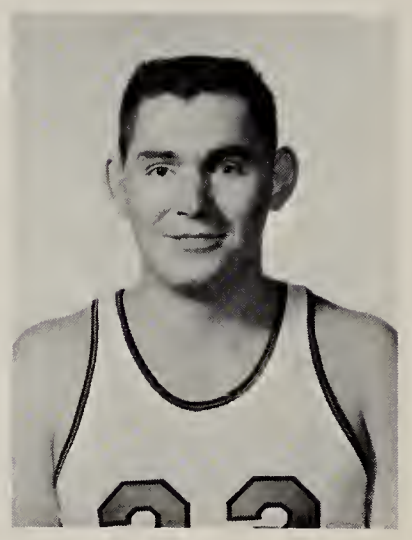

Dick Kenney

Butch Mariani

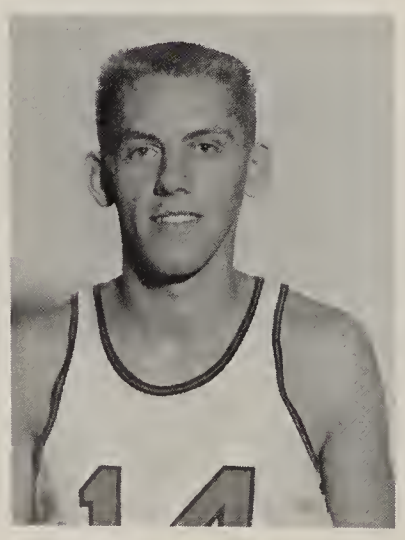

Wendy Terry

Bob Williams

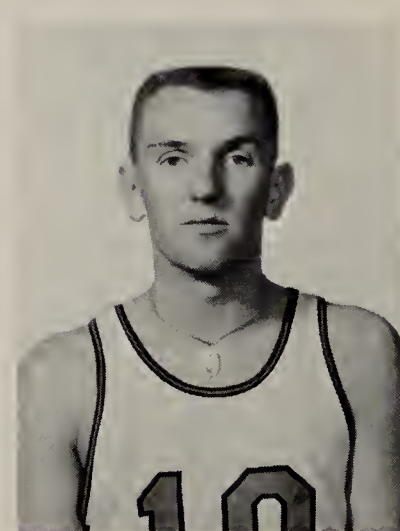

Mike Matias

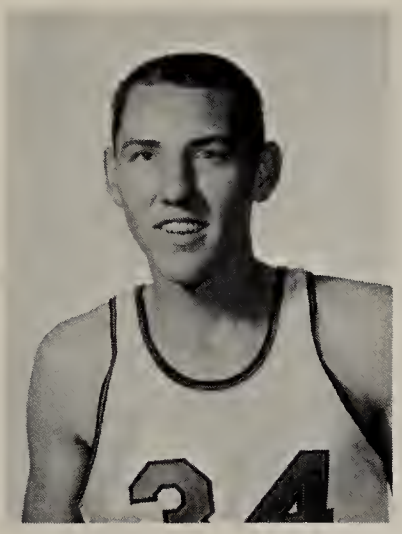

Lew Grubham

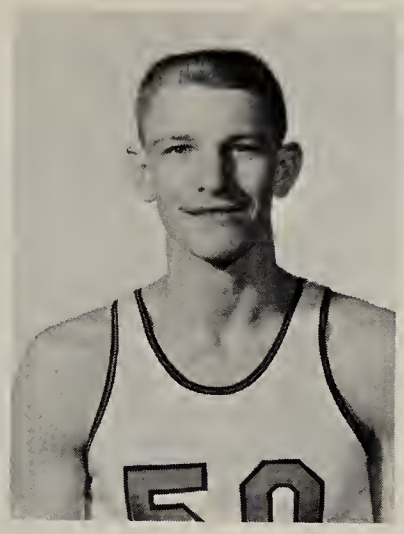

George Zurenda

Lyle Benson

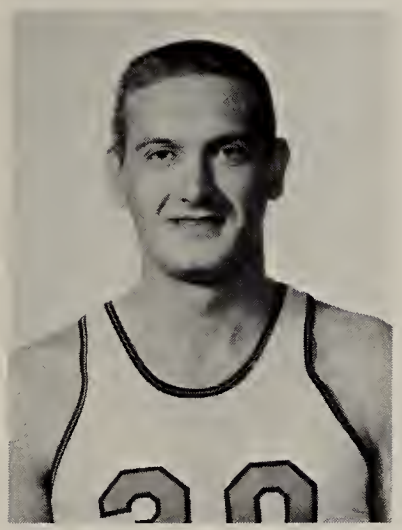

Rip Davenport

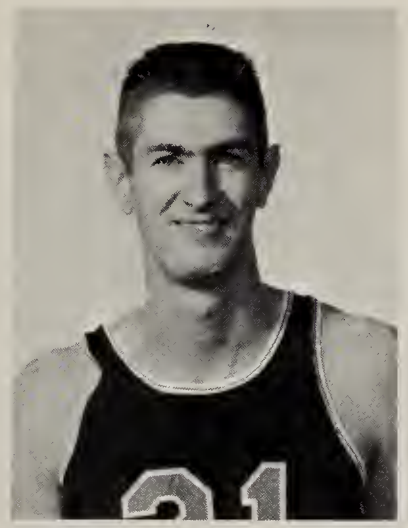

Kevin Maloney

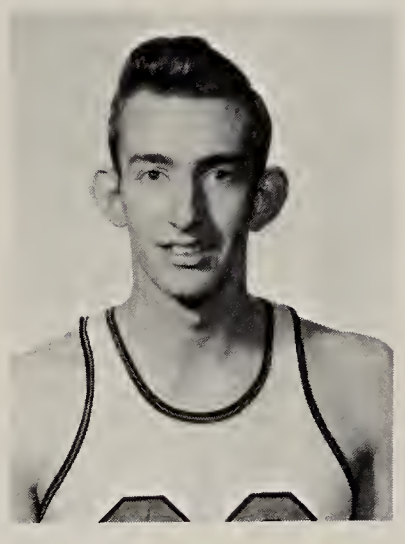

Lloyd Wasson

Bob Sisolak

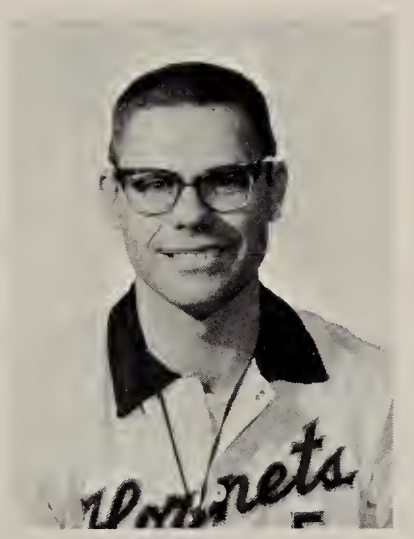

COACH: Dick Baldwin

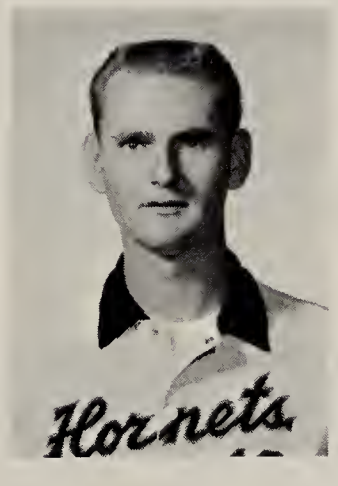

Bob Halaburka

Webster

Red McAuliffe

Congrat's to our own All-American, Dick Kenney

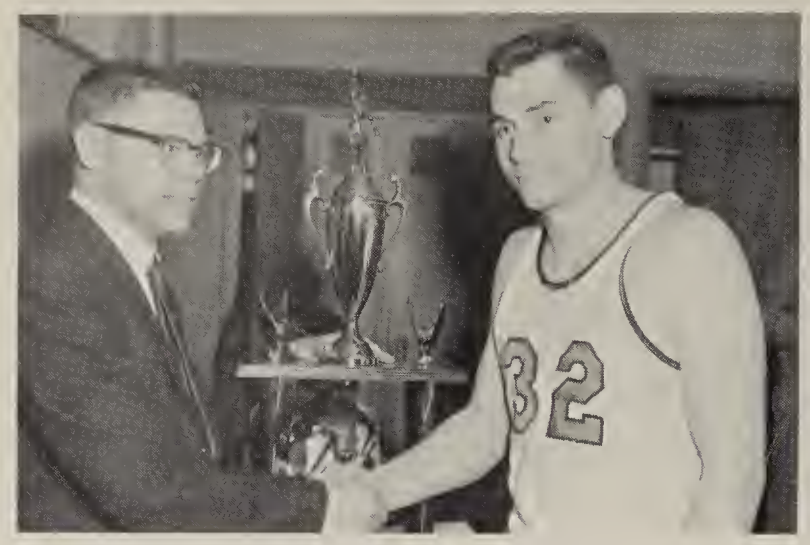

Up Bob up!

Hit for "2" Wendy
(Alumni game)

I hope — I hope — I hope.

Dead-eye Dick

Mr. Defense

Mutt and Jeff

CAPTAIN: Carol Roma

Elaine Kuczynsky

Nancy Kintner

Judy VanDerveer

Dotty Papenhiemer

Judy Holcomb

Rosemary Pero

Mary Ellen Cippola

1960 Baseball

1960 Captain

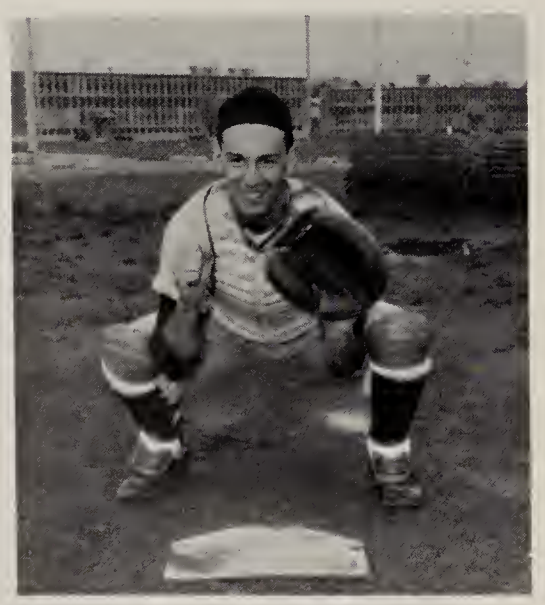

Gary "Mr. Backstop" Pritchard

Larry "The Glove" Kocenko

Butch "Scoopsville" Mariani

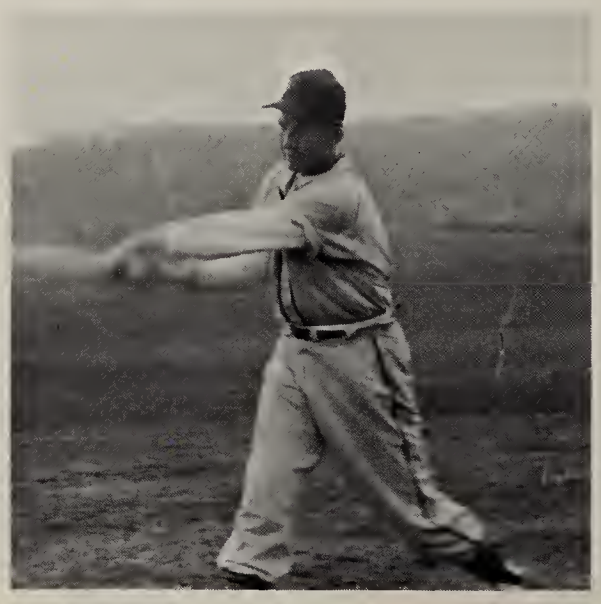

Atta way to hit that ball Brownie

Baseball Resume, 1960

The baseball team, under the coaching of Rene Valentine, finished the 1960 season with the finest record in the history of the school — 9 wins, 2 losses.

An opening victory over Griffiss Air Force Base, 20—1, got the Hornets off to a fine start, as Wendy Terry pitched a 1-hitter. They continued their hot pace with a convincing 15—3 victory over Mohawk Tech, paced by Butch Mariani's four hits. Their next game was a real challenge as Oneonta State was the opposition. Broome baseballers had never beaten the powerful State school. Backing up Terry's 3-hitter, the Hornets put together 17 hits, led by Mariani's 3 hits, Kenney's 3 hits, Sedlak's 2 hits, Woodworth's 2 hits, and O'Hara's 2 hits, they proceeded to trounce Oneonta by a score of 15—2. Now the Hornets were riding high.

After a double win over Keystone Junior College and a return victory over Griffiss, the Hornets met their match. Into town came the Cobleskill Aggies. After 7 innings of battle, the Aggies eked out a 6—4 victory. However, the Hornets never gave up, as they came back to win their next two games with double victories over Delhi by scores of 3—2 and 11—2. In the first Delhi game Al Gillis twirled a 3-hitter. Next came a 5—2 victory over visiting New York City Tech, as Al Gillis controlled the game with his pitching and Lew Grubham had 2 hits.

The season was almost completed, with one game left. A return game with Mohawk. It had rained the week of the game so the Hornets were without practice. This proved to be very costly as Mohawk squeezed by Broome in ten innings, 3—2. Leading hitter for the Hornets was John Sedlak, with an average of .412, followed closely by Butch Mariani and Wendy Terry. Leading the pitching staff was freshman Al Gillis with a record of 4—0, and Wendy Terry 7—2.

Elected Captain for the 1960 team was senior-catcher Gary Pritchard.

Basketball Resume '59-'60

Add four eager and talented freshmen to four experienced and talented seniors, throw in a dash of scholar platoon, integrate well, and the result is one of the finest of Hornet basketball squads. In the course of compiling a 28—3 record, the 1959-60 Broome Tech hoopsters for the second time in three years were crowned co-champs of the Empire State Conference and swept to the Eastern Regional Juco title and a trip to the Nationals in Hutchinson, Kansas.

Starting slowly, the Baldwinmen finally subdued a stubborn Alumni five 61—56 as Wendy Terry and Bob Williams came off the bench to chuck in 20 and 13 points respectively. After that came easy wins over Griffis, Cobleskill, Dutchess Community College and Baptist Bible Seminary.

All Hornetsville awaited the invasion of powerful intersectional foe Tyler (Texas) Junior College. But the Hornets were ready. Broome Tech wheeled to a 39—21 lead, then eased home, 78—53. Six-foot, six-inch George Zurenda not only dominated the rebounding in this one but also led all scorers with 19. Wendy Terry had 18.

Conference wins over Mohawk and Hudson Valley kept the Black and Gold undefeated as they prepped for the first annual Zmas Classic. In a tense final before a jam-packed house, the Hornets overcame a 34—32 halftime deficit to beat Joliet (Ill.) Junior College.

After a 87—38 win over previously unbeaten Orange County Community College, it was evident that the defense — now an aggressive man for man, now the famed Mambo — was stealing the show.

Everyone awaited the appearance of all-winning arch villain Alfred Tech. A bristling first half found Broome trailing 37—38. Then almost magically, the deficit disappeared and to the approving roar of the home crowd the Hornets were out in front by an unbelievable 92—63 score. Stunned Alfredites asked, "What happened?" The answer was predominately Dick Kenney and Lyle Bensen. Kenney exploded with a 20 point second half, while Bensen raked both boards and wheeled in 17 timely markers.

Win No. 15 was a big one — over Erie Tech in Buffalo for the first time, 74—65. Then came the first century total of the season as Broome beat Mohawk for the 26th consecutive time, 111—59.

How long could the streak last? Alfred Tech had that answer. Leading at half-time 29—28, they gradually moved out in front and the 17-game string was down the drain 77—57.

Then came a fantastic last second 71—70 conquest of the touted St. Bonaventure Frosh. Down 3 points with 7 seconds to go, the Hornets got a lift when Lyle Bensen tipped in a rebound; an intentional and immediate back court foul killed the clock. A missed one and one held ball quickly followed. Alert Bob Williams pilfered the jump ball and immediately called time. With 4 seconds remaining, still 1 point down, the Hornets regrouped after a tense huddle to set up a play. It apparently worked. Wendy Terry took a hand off from Dick Kenney,

1959 Champions

1960 Co-Champions

1959 Team

fired a line drive jump shot from the corner; the ball hit the rim and bounced high in the air, the final horn sounded; the ball nestled into the cords. The crowd exploded on to the court and raised Terry high.

Clutch wins over Paul Smith's (102—40!) and Canton Tech (61—50) clinched a share of the Conference title and were followed by a 68—49 victory over the Cornell Frosh. The Hornets entered the Eastern Regional playoffs on their home floor a solid favorite.

In a bitterly contested first round game, the Black and Gold beat City Tech 63—47. Dangerous Canton Tech was the second round foe which the Hornets eased by, 93—53.

The final was a natural. Nearly 1600 fans squeezed into every vacant inch of space to see the home towners meet the dark horse favorite, Potomac State, but the Hornets refused to let the Raiders handle the ball and with clever Bobby Williams flipping in his first six shots the game was over almost before it started 83—59.

Broome Tech for the third time was on the way to Kansas — this time, many observers felt, with its best team ever. The opener, though, was another heartbreaker. With 3 minutes to go, the score was tied at 57 all. Then Parsons (Kansas) Junior College — the eventual tourney winner — broke through with a 3 pointer play and went on to win 62—59, but not before Dick Kenney had given one of his greatest performances, rebounding both boards against much taller foes and throwing in 27 points.

Tech Tone Masters

President — Robert Nelson
Vice President — Donald Schmidt
Sec.-Treas. — Darrell Emery
Accompanist — Jack Lake

STUDENT FACULTY CHOIR

The College Choir

Director — Charles Greene

President — William Smith
Bus. Mgr. — Fred De Rado
Secretary — Peggy Wright
Librarian — Janet Clark
Accompanist — Ellen Buck

We sing for our supper.

Man, 4 aces!

Alfred Snaps

Why girls leave home?

One more chorus —

. . . What funny hat!

Dance Band

President — John Boburka

Vice President — Les Hildabrand

ALMA MATER

William Spring, '61

In our valley known so well
Stands our Alma Mater.
As we let our voices swell,
Sing of 'Tech forever.

Hail to Broome Tech, Hail to Thee
All our days we'll honor thee.
Hail, all Hail Alma Mater,
Hail to 'Tech forever.

College Days are here and gone,
Sing we now our praises strong.
Now we raise our voices high,
Black and gold will never die.

Hail to Broome Tech, Hail to Thee
All our days we'll honor thee.
Hail, all Hail Alma Mater,
Hail to 'Tech forever.

(Tune: Gaudeamus Igitur)

(Chorus:)

(Chorus:)

Queen Carol and her court

A pair of kings, Gary and Tony

. . . We Dance!

Candlelight cafe
Cha-Cha-Cha

Change your partner

Terrace
Rock 'n Roll

Ghosttown
BTCC

Queen of Hearts
Carol Roma

King Tech
Gary Pritchard

. . . in the way of a Will, the 1960 Chem graduating class would like to leave the Freshmen with the question, "This is Chemistry??!"

Marie Zelaska, Geo. Schutt, John Hrncirik, David Cummings.

a Hornet's eye view of the campus

The Library.

Newman Club

OFFICERS

Father
McNERNEY

The Newman Club

The Newman Club is the Catholic students' organization on campus. It is basically designed to give every student at Tech, regardless of creed, a better understanding of Catholic ideology. Its purpose is to enrich the spiritual and temporal lives of its members through a program of religious, intellectual, cultural and social activities. The club sponsors lectures, discussions and Communion breakfasts.

Officers:
President, Nick Longo
Vice Pres., Diane Laga
Corres. Sec., Lucille Danaski
Rec. Sec., Rosemary Lynch
Treas., Anne Lisi

Members:
Susan Agan
Joanne Lorenzini
Peggy Boyle
Patrick Conners
John Whittaker
John Woodwaugh
John Buttino

Archery Club

FRONT: John Gavazzi, Jan Hendrickson, *Pres. STANDING:* Willis Ryon, *Sec.-Treas.,* Louis Strnatka, Marvin France, Carl Strauss, *Vice Pres.,* Mr. Sterling and Mr. Hoyt (Advisors).

Business Club

OFFICERS: 1959-1960

President ..... Paul Sents
Vice Pres. ..... George Andrejko
Secretary ..... Sally Norton
Treasurer ..... George Noyes
Public Relations Officers .....
Thomas Campion
Lyle Bensen

The Business Club is one of the largest clubs on the campus, and is self-supporting. The purpose of the CLUB is to further relations between the college and the community.

This year the Business Club has been active in NOMA, with which we are affiliated, the JUCO tournament which we sponsored, dinner meetings with important business executives, and many other campus activities. The Business Club also gives a scholarship award each year, and an award at graduation to the business student who has done the most for the college. The senior members of the club who wish to, take a trip to New York where they visit places ranging from Wall Street to the Musicals on Broadway. Each year the CLUB is growing and gaining more prestige in this area.

Girls' Friday

Chairman — Sally Norton

American Dental Hygienists' Assoc. — Junior Members

FIRST ROW: J. Donnelly, P. Buteux, B. Kinney, E. Kuczynski, S. Jenks, K. Rotella, R. Marley, J. Evan, G. Blair, J. Smalinski, L. Scullin. *SECOND ROW:* N. Rogers, K. Wells, J. Ahart, R. Montone, C. Smith, R. Pero, J. Lorenzini, A. Lisi, N. Gell, M. Covotta. *THIRD ROW:* S. Carpenter, P. Somers, M. Kimmel, S. Nart, J. Vandervoort, S. Beckewith, S. Agan, P. Wright, R. Lynch, E. Grace, M. Kite. *FOURTH ROW:* K. Valentine, K. Cotter, V. Buccasio, E. Mott, D. Williams, M. Ward, S. Warring, J. Evans, J. Holcomb, J. VanDerveer. *FIFTH ROW:* C. Misata, M. Ludingron, J. Clark, L. Kiviranta, D. Wilson, F. Fox, P. Serven, C. Beach, R. Grabouski, J. Puglisi, P. Pierson. *SIXTH ROW:* B. Roberts, P. Houck, S. Pitkin, J. Genier, C. Nonamaker, J. Desitt, L. LeVeille, C. Cannistra, A. Wallace, A. Ludington, L. Knapp, J. LaRocque.

Camera Club

Joe Leonard, Bob William, Primo Ionone, Vince Yannett, Dave Zych, Joe Knolls.

I. R. E.

OFFICERS: left to right
Duane Brown — Treasurer
Norman Wells — Secretary
Richard Zeigler — Chairman
Jon Greenhill — Vice-Chairman

The I.R.E. is a student division of the largest technical organization in the world. Student members of the Institute of Radio Engineers take part in lectures and tours, becoming familiar with the many aspects of the Electronics Industry.

Tech Talk

EDITORS:
SEATED: Linda Weaver — features Ed.,
Pat Ulbrich — Editor-in-chief,
Ginny Blair — Circulation Ed.
STANDING: Gary Pritchard, Sports Ed.,
Nancy Rogers, News Ed.

SEATED: Joan Honnick, Linda Weaver. *STANDING:* Dick Snyder, Fran Mayko, Donna Kole, Donna Clifford.

SEATED: Peggy Wright, Marilyn Dunn. *STANDING:* Mike Brechko, Peggy Boyle, Anne Lisi, Joanne Lorenzini, Margaret Kenyon.

This year has been termed the "greatest" by the Tech Talk staff members. Eight issues were put out, three of which were printed under the new "news" system.

Highlights of the year included a trip to the State University of New York's Press Association Conference in Syracuse, participation in the Publication meetings of CISGA, and the changeover to letterpress printing which gave Tech Talk the appearance of a NEWSpaper.

Award winning Peggy Boyle

Student Council

Social Club

we frosh get - oriented

Prosecuted

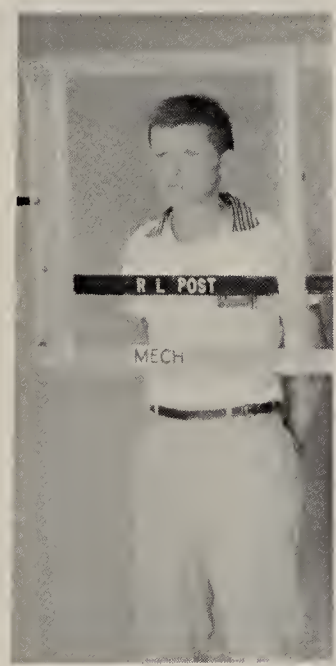

Mugged

Sentenced

Judged

And
Clubbed

Kansas Kids

Home . . .

Sleeping Beauty

The Sexy Sextet

Broome Beats

Parking Problem?

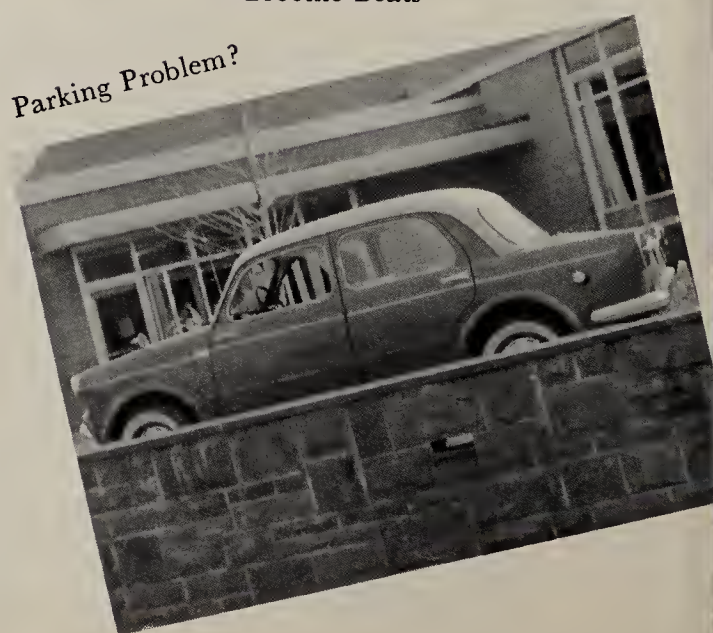

Our Leader?

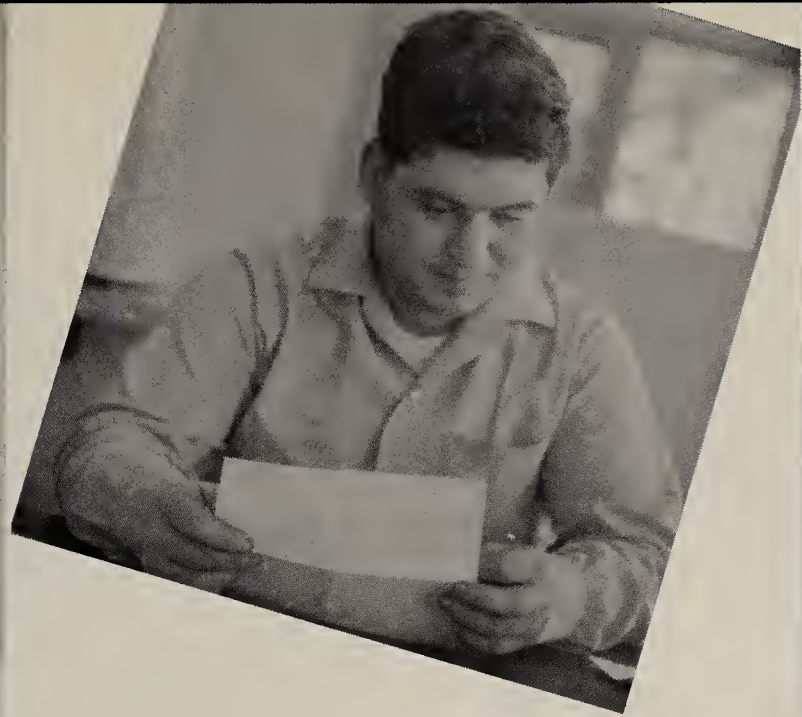

"I Might"

. . . Was Never Like THIS

Alfred,
Here we
come!

Hare, Hare

Home, Sweet Home

We've Been BUZZIN' All Year Dental Hygiene

Our puppet project was a surprise to *everyone!*

We showed our instructors NEW techniques!

We Had a Revue

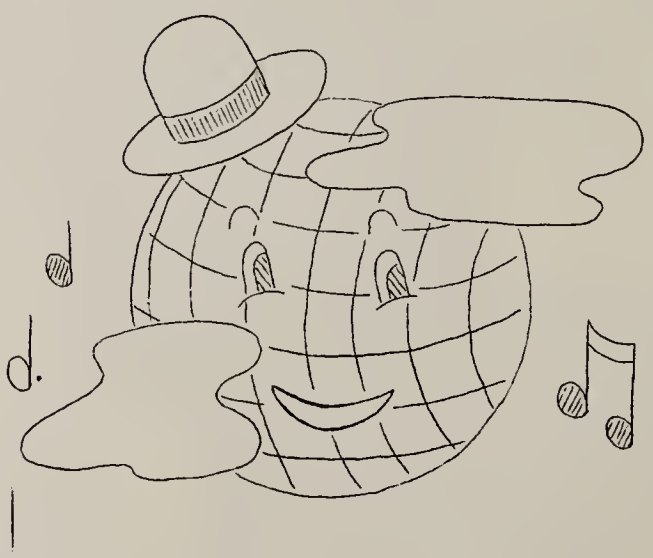

"Country to Country"
A REVUE
PRESENTED BY
DENTAL HYGIENE DEPARTMENT
of
BROOME TECHNICAL COMMUNITY COLLEGE

APRIL 22, 1960 8:30 P.M.
LITTLE THEATER

Top o'the morning to ya!

Liz was stunning!

MAMMA —

What'sa fora dinna!

Edna meets — Marcell!

SHE WAS A

KNOCK OUT

Cha-Cha-Cha!

Seniors presented a clinic at the State Dental Hygiene Convention.

WE WENT

TO BUFFALO

wherever

you

go . . . .

- - - - there's a bank in your future

Bank standing will be a valuable asset throughout your career. Whether it's a savings account, checking account or other financial matter it's good business to do business with a bank. In the Broome County area, First City has eight offices to serve your banking needs.

FIRST CITY

1st

NATIONAL BANK

BROOME COUNTY'S NUMBER ONE FULL-SERVICE BANK

member federal deposit insurance corporation

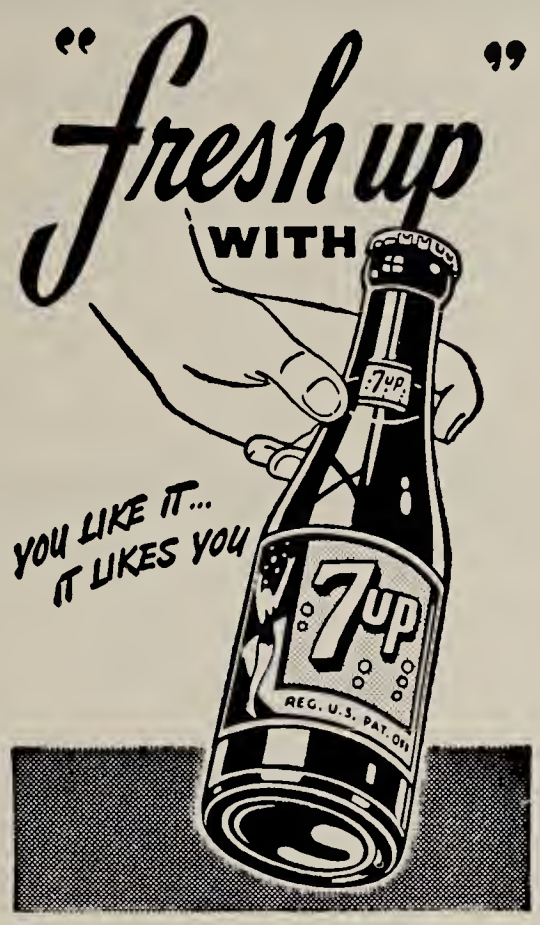

149 Main Street RA 2-6632

General Electric Products

Standard the World Over

Sold Wholesale

in

Binghamton Territory by

SOUTHERN TIER ELECTRICAL SUPPLY CO., INC.

BEN'S CLOTHES SHOP

Clothes of Distinction

For DAD And LAD

Main Street

Johnson City, N. Y.

HAMMONTON PARK CLOTHES

COMPLIMENTS OF

CLOVERDALE FARMS
AND
TOWN TALK ICE CREAM

212 Jackson St. RA 2-5361

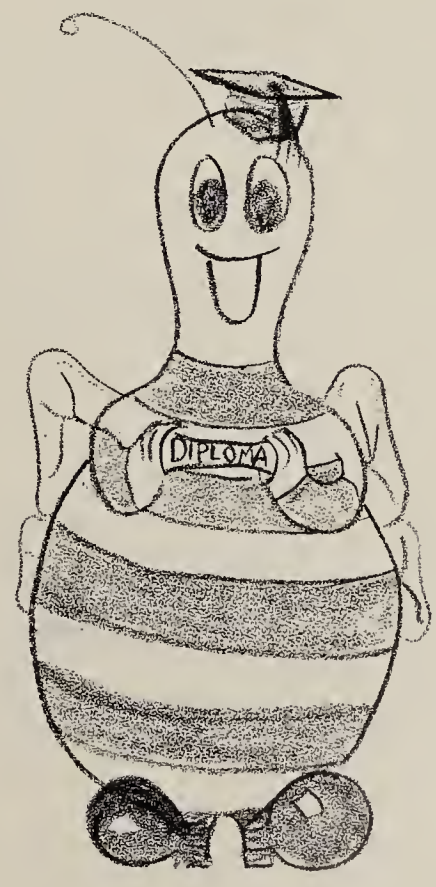

We Graduate!

FOR SMART LOOKING CLOTHES
SPORTSWEAR & FURNISHINGS
SHOP FIRST AT

GRUBE-SMITH
MEN'S STORE

42 Court Street Binghamton, N. Y.

HAGGERTY AND FORBES

MEN'S CLOTHING AND FURNISHING
SINCE 1909

96 Front Street Binghamton

BROWN'S CHEVRON SERVICE

23 Floral Ave.
Binghamton

TIRES, BATTERIES, ACCESSORIES
TUNE UP WORK
GAS OIL

BAIRD'S BETTER BAKERY

15 Main Street
Binghamton, N. Y.
RA 4-4552

197 Main Street
Johnson City, N. Y.
SW 7-9755

OLUM'S

COMPLETE
HOME FURNISHINGS

3 BIG STORES

114 Clinton St.
Binghamton

222 Main St.
Johnson City

48 So. Broad St.
Norwich, N. Y.

COMPLIMENTS OF

SHORT LINE BUS COMPANY

AUSTIN ROBBINS, Owner

123 Eldrige Street Phone 4-3168

BABCOCK'S SPORT SHOP

SPORTING GOODS HEADQUARTERS

BABCOCK, HINDS & UNDERWOOD

174 Washington Street

CONGRATULATIONS

Class of '60

Link, through the years, has been a leading employer of Broome Tech graduates. Because we have worked with Broome Tech men and watched them develop, we appreciate the value of the excellent technical education you have just completed.

When you go on from the labs and classrooms of Broome Tech to take your place with other technicians in American Industry, you will find that the process of learning and self-development never ceases.

If, while you are developing, you at the same time can contribute in a creative sense to your job, your associates and your company, then your Broome Tech training will have asserted itself and its value will grow with you.

Regardless of where you go from here, our sincerest wishes for a creative and rewarding career go with you.

LINK DIVISION GENERAL PRECISION, INC.

Binghamton, N. Y.

CLASS

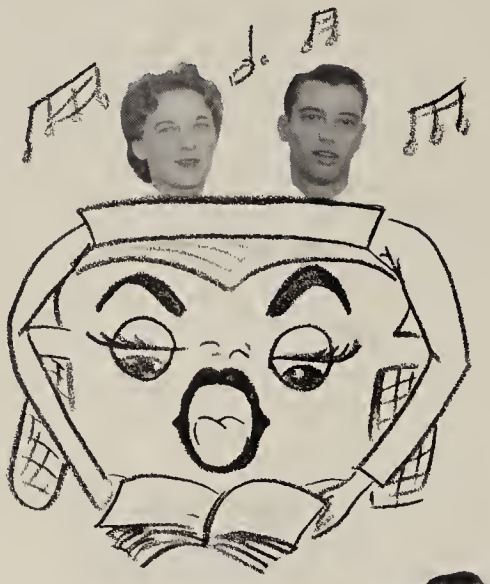

CLASS VOCALISTS
Nancy Gell & Tom Magnus

CLASS FLIRT
George Lutzic Diane Poulos

NICEST SMILE
Al DiLascia, Rosemary Pero

CLASS HEART THROB
Konnie Wells, Jim Nearing

CLASS GENIUS
Pat Ulbrich, Pat Connors

CLASS GIGGLER
Jon McHugh, Jean Ahart

CLASS WITS
Mike Matias Maryann Cavotta

EVERYBODY'S FRIEND
Joan Scullen Brian Mather

QUIETEST
Pat Buteux Neil Devine

MOST LIKELY TO SUCCEED
Charlene Eldred George Schutt

SOCIAL BUTTERFLY &
MAN ABOUT TOWN
Elaine Kuczynski
&
George Noyes

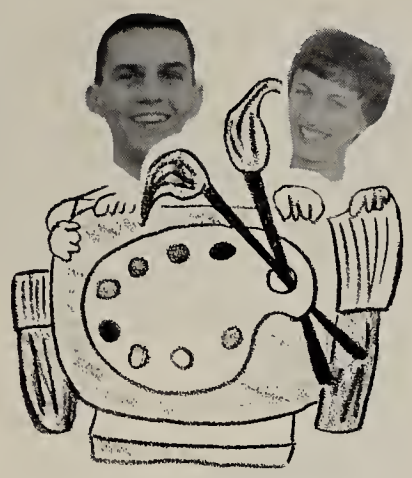

CLASS ARTIST
Fran Ash Carole Smith

MOST BASHFUL
Laurie Weston Gordie Brown

NOTABLES

SATAN'S CHILDREN
Dave Smith Eileen Grace

BEST DANCERS
Bob Acker Marilyn Dunn

PERPETUAL MOTION
Dottie Pappenheimer
and
Chuck Nezelek

BEST DRESSED
Nancy Nazak Bob Garbade

CLASS ATHLETES
Nancy Kintner Dick Kenny

CLASS SCATTERBRAINS
Sandy Beckwith
and
Jim Soboleski

MOST POPULAR
Carol Roma Gary Pritchard

CLASS COUPLE
Bunnie Knapp John Boburka

MO's
at Work
and
Play

The CHEMS
Cut-up at
Spring Weekend

Business Club
plans a Project

The "Convocation"
Quartet

The Awards
Banquet

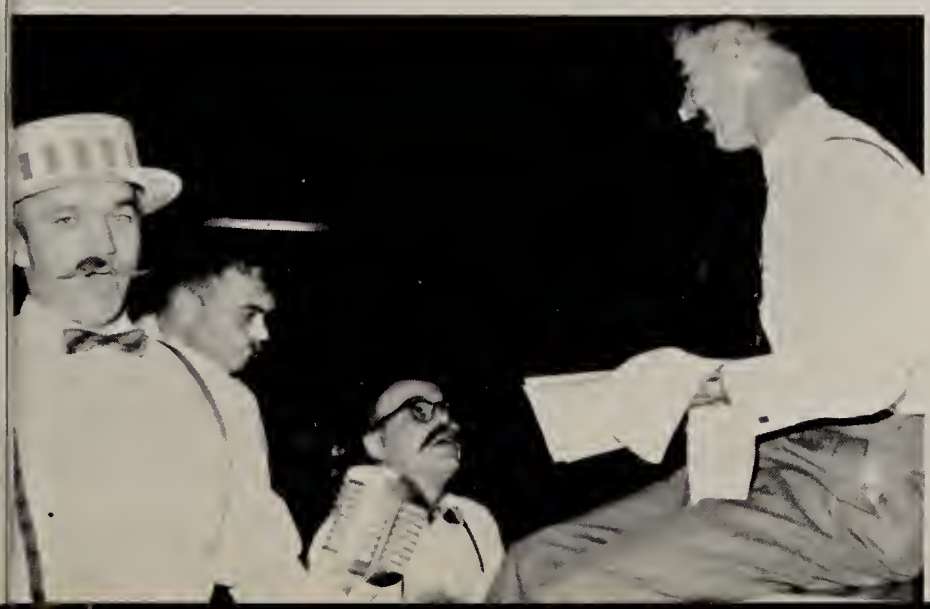

Graduation

1960

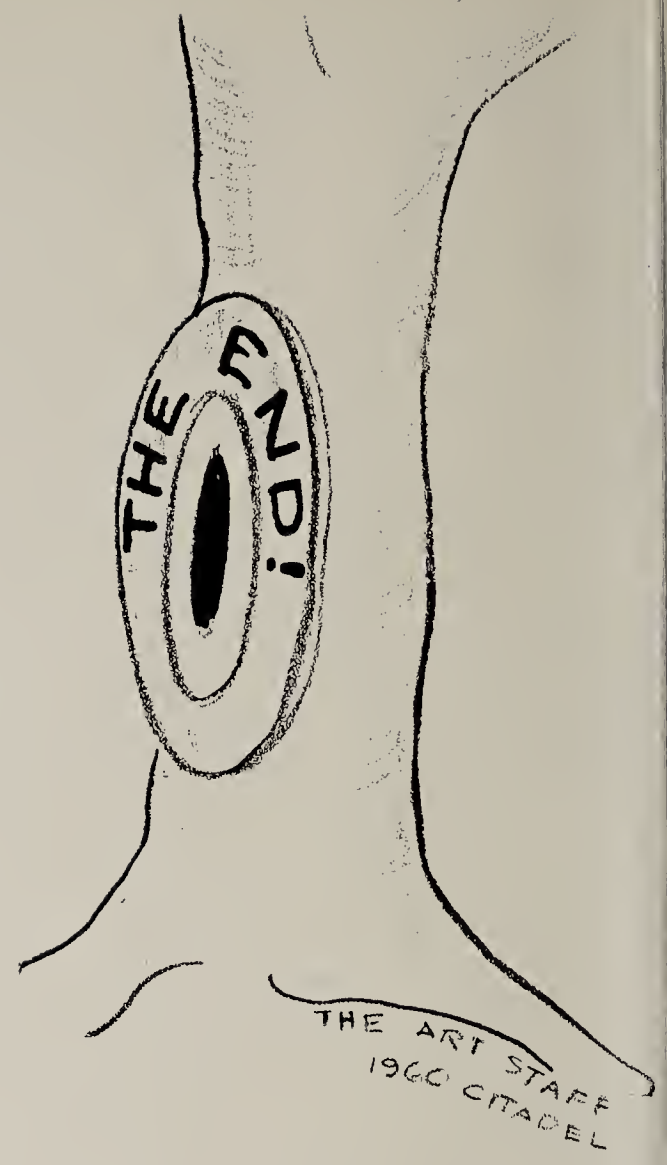

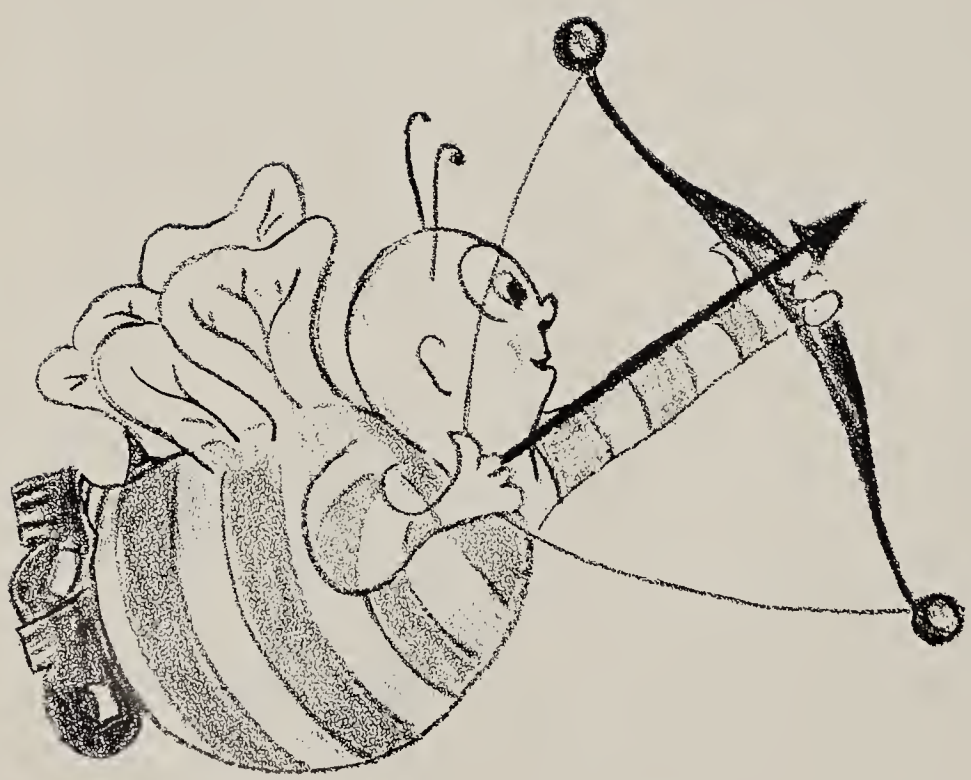

AMERICAN YEARBOOK COMPANY
HANNIBAL MISSOURI

R. L. REID
ELEC. DEPT.
10-17-60